THE WEATHER

SAN FRANCISCO, March 9.—Forecast: San Francisco and vicinity—Rain this afternoon, tonight and Thursday; brisk to high southeast wind.

Oakland Tribune.

LAST EDITION

VOL. XLI | OAKLAND, CALIFORNIA, THURSDAY EVENING, MARCH 10, 1904 | NO. 181

GREAT STORM SWEEPS CITY

JAPANESE TAKE RUSSIAN OUTPOST

BATTLE WITH WAVES.

Great Excitement on the Early Boats This Morning.

Shipping in Oakland Gets a Lively Shaking Up.

HOUSES ARE BLOWN DOWN DURING THE GREAT STORM.

The management of the Southern Pacific Railroad Company realized, at an early hour this morning, that it had the most severe storm of the year and indeed of a dozen years, to contend with and addressed itself to its task with its accustomed energy and intelligence.

The result was that every agency under its control was utilized to the utmost to keep its local and foreign trains in motion and maintain, as frequently as possible, regular connection by means of its ferry service with San Francisco.

In a general way, it may be said, every thing taken into consideration, the efforts of the company under the same circumstances, were never more successful.

Trains were run on the several local lines as nearly as possible at half-hourly intervals and trips across the bay by means of the Broad and Narrow Gauge ferries every hour.

FIRST TRAINS.

The first trains from Berkeley and Oakland and Alameda to the Broad-Gauge Mole rushed to their destination on time and the passengers as usual were transferred to the ferry in waiting.

The trains, however, did not have their usual quota of passengers, many doubtless being detained at home by the tempestuous weather which then prevailed and which threatened a stormy passage across the bay.

HEAVY RAIN.

At that hour, rain was falling almost in torrents. High wind prevailed from the southeast and in a fretful sea was running and, moving unsteadily in its slip, the ferry Oakland received her load of passengers and pushed out for the other side of the bay.

It was a stormy passage. The bay was lashed into quite a fury and the tone of the water was as tawney as if it had been impregnated with muddy flow from a dozen Sacramentos.

The rain gave a misty and foggy aspect to the bay and the boats ran under slow fog-bells, as a precaution against collision as well as a dictate of discretion in the turbid condition of the waves.

ROUGH ON BAY.

It was not plain sailing by any means. The vessel rolled and pitched and squeamish people lost color and pined again for terra firma. Those who sought to promenade and who affected the possession of "sea-legs" were jostled hither and thither unceremoniously, without, however, sustaining injury. Every thing movable on the upper and lower decks was made snug and rode out on the rolling and dipping waves without, in any manner, slipping its lashings.

At times, the bow got under tons of water and shipped cargoes of the briny which swept the lower deck from bow to stern like a mill-race, driving nearly all those who had taken up a position there to the upper deck.

DASH FOR THE SLIP.

The greatest difficulty was experienced on the other side of the bay in reaching the slip at the ferry depot, because of the fog, darkness and the flood which tugged with phenomenal strength at the broadside of the craft.

No accident happened, however, and no injury to the boat was sustained.

The passengers disembarked and then others for this side took their places and underwent about the same experience.

NARROW ESCAPE.

On a late trip, however, the big ferry, which alternated on the run with the Berkeley, had an experience which caused a little excitement.

A huge wave rolled down like a wall of crystal upon her bow as she was com-

(Continued on Page 5.)

S. P. FERRYBOATS THAT WEATHERED THE FIERCE STORM THIS MORNING

BERKELEY IN S. F. SLIP—OAKLAND CROSSING THE BAY—GARDEN CITY, WHICH WAS FORCED TO STAY IN PORT

BERKELEY IS SWEPT BY THE GREAT STORM.

West Berkeley People Seek Shelter in Second Story of Their Homes.

BERKELEY, March 10.—According to observations made at the Students' Observatory of the University of California, one of the greatest rainfalls ever experienced in this city has been the result of the downpour during the past twenty-four hours. The record of rain is already far ahead of that of the precipitation of last season.

Business was practically suspended in this city today. Even in the center of the city great streams ran through the streets until the merchants on Shattuck avenue were compelled to build improvised dams to keep the flood water from running into their stores. The water ran like a mill race down Shattuck avenue until the stream was three feet deep on that thoroughfare.

Strawberry creek, which has its source in the hills back of the University grounds, has reached the highest point that it has ever attained for a number of years and the belief is entertained that if the storm continues the culvert running through the center of the town will be unable to carry away the overflow and that the stream will run down Center street.

The greatest damage is being experienced in West Berkeley where the flood is five feet deep, about several of the residences in the lower district. Many of the people have been compelled to seek the upper story and row boats are being frequently called into play.

KEY ROUTE TIED UP BY FLOOD.

Cars Could Not Run on Account of Storm.

BERKELEY, March 10.—A delay in railway and electric car service, veritable rivers in the streets, flooded stores, broken and overflowed culverts, and damage to property that will entail a loss of several hundred dollars, is the record of the greatest rain storm that has swept Berkeley for a number of years. Just 2.85 inches of rain fell during the storm which continued from 3:30 o'clock yesterday afternoon until 12:30 o'clock this afternoon. This brings the total precipitation of the season to 27.66 inches for the season, as compared with 18.408 inches at the corresponding date last year.

Such was the volume and force of the stream that swept down Shattuck avenue from North Berkeley, that the merchants of the west side of Shattuck avenue were compelled to put up miniature levees in front of their stores.

On account of the great flood at Fifty-first street, the Key Route was compelled to suspend operations from 8 until 12 o'clock this morning.

Cars were running from San Pablo avenue to the pier on the usual time.

THREE HUNDRED PHONE CIRCUITS OUT.

Two Thousand Subscribers are Cut Off By the Storm—Damage on Goat Island.

Manager Ellis of the Telephone Company, states that the storm interfered with about three hundred circuits of the telephone company, affecting about 2000 subscribers.

The damage done to the wires is not considered serious and by this evening it is thought that most of the telephones will be in working order. Mr. Ellis estimates that all of the wires will be working by tomorrow night.

The most serious damage done by the storm from the telephone company's standpoint, is at Goat Island.

The exact nature of the damage has not yet been learned, but it has almost brought communication by the way of Goat Island at a standstill.

Outside points find it difficult to reach Oakland. It was impossible this morning to get in communication with exchanges in the Sacramento valley.

Sixty men were set at work by Manager Ellis this morning repairing the damage done.

"Our subscribers," he says, "will not be put to any inconvenience. Most of the telephones in Oakland will be ready for use this evening. Those remaining out of commission will be attended to not later than tomorrow. We suffered much less than we had anticipated."

JAPS WIN A BATTLE.

Score the First Victory in the Yalu River Country.

Japanese Fleet Again Appears Off Port Arthur.

SHORE BATTERIES OPEN FIRE AND SHIPS OF ENEMY RETREAT.

PORT ARTHUR, March 10.—A message from the signal station at 11 o'clock last night announced the appearance of a Japanese squadron on the horizon.

Fifty minutes later the shore batteries opened fire on the Japanese vessels.

A gale sprang up and the attacking fleet soon withdrew.

HORSES CANNOT BE EXPORTED.

ST. PETERSBURG, March 10.—An imperial ukase has been issued prohibiting the exportation of horses from Russia until further notice. Even for the exportation of single horses with pedigrees permission from the head of the remount department must be obtained.

JAPANESE DRIVE RUSSIANS BACK.

TIEN TSIN, March 10.—The Japanese forces have advanced from the Yalu river. They have captured Fungwangcheng and have driven out the Russians in the vicinity to Feushuling, the eastern pass, and are in force seventy miles to the east of Newchwang. The Russians are strongly intrenched at Liayang and Haichen, where a battle is imminent. Some small engagements have been fought, the Russians falling back with loss. All of the women and children are leaving Newchwang.

The Japanese are using the same tactics and are advancing on the same route as was employed during their war with China.

EUROPE AWAITS NEWS OF BATTLE.

London, March 10.—All Europe is anxiously awaiting news of the naval engagement which reports from Tokio declare has already occurred in the sea of Japan between the division commanded by Admiral Uriu and the Russian Vladivostok squadron. A variety of rumors regarding the fate of the Russian cruisers came from different sources yesterday, but none of them was authenticated. One was to the effect that the Russian ships had been seen far to the southward of

(Continued on Page 5.)

CHOICE AUCTION SALE.

We have received instructions to sell the fine furniture, piano, carpets, etc., of Mr. Heaton, 566 East Twenty-first street, between Eleventh and Twelfth avenues, East Oakland. Sale Friday, March 11, at 11 a. m.

Comprising in part one fine upright piano, choice collection of pictures, rich odd parlor pieces, lace curtains, Axminster and Brussels carpets, bric-a-brac, oak dining table, chairs to match, china, glass and silverware, writing desk, two massive oak bedroom suits, enameled brass and iron beds, dressers to match, gas stove, Daisy heater, linoleum, kitchen and garden utensils, also one of the latest style oak hat racks—seat and rack separate.

This lot of furniture is the same as new and must be sold on account of departure for Seattle.

J. A. MUNRO & CO., Auctioneers.
Office, 1501 Park Street, Alameda, Cal. Tel. Alameda 456.
Rooms 412-413 Call Building, San Francisco. Phone Main 5137.

ARE YOUR KIDNEYS WEAK?

Thousands of Men and Women Have Kidney Trouble and Never Suspect It.

To Prove What the Great Kidney Remedy, Swamp-Root, will do for You, Every Reader of The Tribune May Have a Sample Bottle Sent Absolutely Free by Mail.

It used to be considered that only urinary and bladder troubles were to be traced to the kidneys, but now modern science proves that nearly all diseases have their beginning in the disorder of these most important organs.

The kidneys filter and purify the blood—that is their work.

Therefore, when your kidneys are weak or out of order, you can understand how quickly your entire body is affected, and how every organ seems to fail to do its duty.

If you are sick or "feel badly," begin taking the great kidney remedy, Dr. Kilmer's Swamp-Root, because as soon as your kidneys begin to get better they will help all the other organs to health. A trial will convince anyone.

I cheerfully recommend and endorse the Great Remedy, Dr. Kilmer's Swamp-Root, for kidney trouble and bad liver. I have used it and derived great benefit from it. I believe it has cured me entirely of kidney and liver trouble, from which I suffered terribly.

Most gratefully yours,
A. R. REYNOLDS,
Chief of Police, Columbus, Ga.

Weak and unhealthy kidneys are responsible for many kinds of diseases, and if permitted to continue much suffering and fatal results are sure to follow. Kidney trouble irritates the nerves, makes you dizzy, restless, sleepless and irritable. Makes you pass water often during the day and obliges you to get up many times during the night. Unhealthy kidneys cause rheumatism, gravel, catarrh of the bladder, pain or dull ache in the back, joints and muscles; makes your head ache and back ache, cause indigestion, stomach and liver trouble, you get a sallow, yellow complexion; makes you feel as though you had heart trouble; you may have plenty of ambition, but no strength; go weak and waste away.

The cure for these troubles is Dr. Kilmer's Swamp-Root, the world-famous new kidney remedy. In taking Swamp-Root you afford natural help to nature, for Swamp-Root is the most perfect healer and gentle aid to the kidneys that is known to medical science.

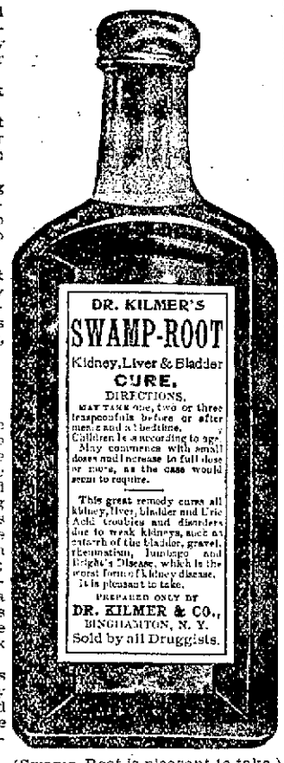

(Swamp-Root is pleasant to take.)

How to Find Out

If there is any doubt in your mind as to your condition, take from your urine on rising about four ounces, place it in a glass or bottle and let it stand twenty-four hours. If, on examination, it is milky or cloudy, if there is a brick-dust settling, or if small particles float about in it, your kidneys are in need of immediate attention.

Swamp-Root is pleasant to take and is used in the leading hospitals, recommended by physicians in their private practice, and is taken by doctors themselves who have kidney ailments, because they recognize in it the greatest and most successful remedy for kidney, liver and bladder troubles.

If you are already convinced that Swamp-Root is what you need, you can purchase the regular 50-cent and $1-size bottles at the drug stores anywhere. Don't make any mistake, but, remember the name, Swamp-Root, Dr. Kilmer's Swamp-Root, and the address, Binghamton, N. Y., on every bottle.

EDITORIAL NOTE—So successful is Swamp-Root in promptly curing even the most distressing cases of kidney, liver or bladder troubles, that to prove its wonderful merits you may have a sample bottle and a book of valuable information, both sent absolutely free by mail. The book contains many of the thousands upon thousands of testimonial letters received from men and women cured. The value and success of Swamp-Root is so well known that our readers are advised to send for a sample bottle. In sending your address to Dr. Kilmer & Co., Binghamton, N. Y., be sure to say you read this generous offer in the OAKLAND DAILY TRIBUNE. The proprietors of this paper guarantee the genuineness of this offer.

A Rainy Day

In money matters, "a rainy day" is an unwelcome visitor. A wise provision against the discomforts of that day, is a good savings account at this Bank. As an incentive to save.

We Will Loan You Free of Charge

a handsome nickel-plated home savings bank

INTEREST ON ALL DEPOSITS AT AS HIGH A RATE AS IS CONSISTENT WITH CONSERVATIVE BANKING.

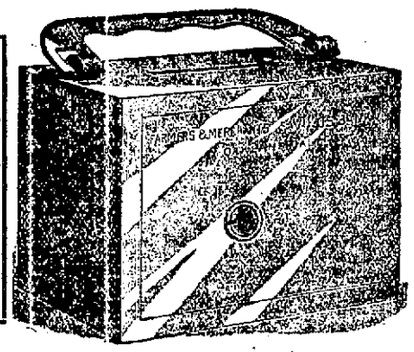

Issued locked. We keep the key. Opened only in the presence of the depositor when the contents are to be deposited. Open an account with $1.50 and get a safe. Reference is made to our advertisement in another column.

Farmers and Merchants Savings Bank
1103 BROADWAY, OAKLAND.

GOES TO THE FAR EAST.

U. S. CAPTAIN WILL OBSERVE THE RUSSIAN TACTICS DURING WAR.

NEW YORK, March 10.—Captain W. V. Judson, U. S. A., who has just sailed for Europe, is one of the four officers assigned by the War Department to observe operations in the Far East.

"I shall be in St. Petersburg in two weeks," he said, "and will receive word from the military authorities as to the division to which I am to be attached. I shall start immediately for the front by way of the Transiberian Railway."

The new kid girdles are boned and are elaborately embroidered. In fact, it is hard to find much in the shops nowadays in the line of modish women's wear that does not show somewhere a bit of hand work.

MINISTER LEAVES CHURCH.

WOULD NOT STAY AFTER WINE MERCHANT WAS ELECTED MEMBER.

NEW YORK, March 10.—Rather than countenance, in church membership a man engaged in the liquor business, the Rev. Edin M. Martin, assistant pastor of the Lewis Avenue Congregational Church, Brooklyn, has handed in his resignation. He came to the Brooklyn church from Richland, Center, Wis., a year ago. Two deacons may also resign.

The cause of the trouble is a wealthy wine merchant. With his family he has attended the church many years and recently decided to formally become an enrolled member. When his name was presented there was warm opposition on the part of the Rev. Martin, backed by several deaconesses and two deacons, but the merchant was admitted and the assistant minister's resignation followed.

Always Remember the Full Name Laxative Bromo Quinine Cures a Cold in One Day, Grip in 2 Days E. W. Grove on every box. 25c

PERSONAL AND SOCIAL.

HOME CLUB IS PLANNING AN INTERESTING AFFAIR.

The Kapiolani Club of Mills College is planning a very pleasant entertainment to be given tomorrow evening at the college. The Kapiolani Club is composed of eighteen young ladies of Honolulu, who are students at Mills and hope to establish a Hawaiian scholarship there. The Hawaiian quintet will sing tomorrow evening and there will be splendid stereoptican views of Hawaii. Booths will be built around the hall containing curios from the islands and a very enjoyable evening is assured. The entertainment will begin at 7:30 Friday evening.

ENTERTAINED FRIENDS.

Mrs. Andrew Young of Berkeley entertained a number of friends recently at her home on Fifth street. A pleasant evening was spent with music, games and dancing.

The guests were Mr. and Mrs. J. A. Johnson of Sacramento, Mrs. A. L. Young Sr., Mr. and Mrs. Goodfield, Mr. and Mrs. Albert Barker, Mr. and Mrs. J. E. Mallo, the Misses Grace, Lulu and Linda Emavista, Rita and Emma Mallo, Jeanette Young Sadie Nixon, Bertha Roller of San Francisco, Nellie and Louise Barker, J. A. Emavista, M. E. Hingera, John Seuna, Charles Sweetman, J. A. Lennon and Harry Clark.

QUIET WEDDING.

The marriage of Robert Lindacher of San Luis Obispo and Miss Agnes Cunniff, daughter of the late John Cunniff of Oakland, took place yesterday at San Luis Obispo. Rev. Father V. Aguilera performed the ceremony.

EBELL MEETING.

Mrs. Gordon M. Stolp will be chairman of the day at Ebell next Tuesday. The members of the voice culture section will have the program in charge and the recital will include numbers by Mrs. Carrie Fross Snyder, Mrs. Carrie Brown Dexter and Miss Estelle Drummond.

DATE SET FOR WEDDING.

The wedding of Miss Ella Goodall, daughter of Mr. and Mrs. Edwin Goodall and Dr. Charles Minor Cooper of San Francisco will take place May 11 at the Goodall home on Jackson street. Miss Goodall is one of the charming girls of the younger set and has a large circle of friends on both sides of the bay. The ceremony will be performed by Rev. Charles R. Brown of the First Congregational Church and the guest list include only relatives and near friends of the young people. They will make their home in San Francisco where Dr. Cooper has a large practice.

WHIST CLUB.

Mrs. Walter Thompson Kellogg was hostess at a delightful meeting of the Wednesday Afternoon Whist Club yesterday at her home on Walsworth avenue.

The honors of the afternoon fell to Mrs. E. T. Henshaw Mrs. Walter Thompson Kellogg, Mrs. John A. Britton, Mrs. Gilbert Belcher.

The members present were Mrs. Helena Poston, Miss Ruddock, Mrs. Frederick B. Dallam, Mrs. Charles D. Bates, Mrs. John F. Wiggins, Mrs. Edward N. Engelhardt, Mrs. Samuel Jackson, Mrs. Frank Leach, Jr., Sam Jackson, Mrs. Frank Leach Jr., Mrs. ther, Mrs. John D. Eby, Mrs. J. Q. Brown, Mrs. David Brown, Mrs. E. T. Henshaw, Mrs. Julien Mathieu, Mrs. Richard Lyman, Mrs. William B. Livingston, Miss Livingston, Miss Grace Livingston, Mrs. Bert S. Hubbard, Mrs. George Ismor, Mrs. Kennedy Bryan, Mrs. S. L. Everett, Miss Earl, Miss Britton, Mrs. William A. Houts, and Miss Belcher.

FRIDAY NIGHT CLUB.

The Friday Night Club will hold their closing party on Friday evening, April 15th and the event promises to be the most brilliant of the series planned by the young people this winter. The affair will be a domino party and every one will appear in mask and domino. After the dance an elaborate supper will be served in the Ebell Club-rooms.

The patronesses, who will make the affair the success of the year, and who are planning the details, are Mrs. T. C. Coogan, Mrs. Q. A. Chase, Mrs. W. S. Goodfellow, Mrs. M. W. Kales, Mrs. D. H. Mathes, Mrs. J. F. Sims, Mrs. W. H. Chickering and Mrs. Edward M. Walsh.

Among the young people who will enjoy the affair are Miss Letitia Barry, Miss Edna Barry, Miss Cordelia Bishop, Miss Lucretia Burnham, Miss May Burdge, Miss May Coogan, the Misses Crellin, Miss Helen Chase, Miss Claire Chabot, Miss Carol Day, Miss Jean Downey, Miss Lillian Downey, Miss Noelie de Golia, Miss Elsie Everson, Miss Gertrude Gould, Miss Lillian Isaacs, Miss Ada Kenna, Mrs. Irving Burrell, Miss Alice Knowles, Miss Ruth Knowles, Miss Isabelle Kendall, Miss Ruth Kales, Miss Clarisse Lohse, Miss Edith Gaskill, Miss H. Garthwaite, Miss L. Green, Miss Marion Goodfellow, Miss Marietta Havens, Miss Olga Hocksteln, Miss Hawley, Miss Sevilia Hayden, Miss Julia Leign, Miss Edna Lavelle, Miss Mollie Mathes, Miss Marion and Miss Verena Morrow, Miss Edith Manning, Miss Grace McCormick, Miss Viva Nicholson, Misses Nelson, Miss Nightingale, Misses Carolyn and Anita Oliver, Miss Palmanteer, Miss Bessie Reed, Miss Lillian Remillard, Miss Florence Reeve and Miss Mae Sadler.

INFORMAL LUNCHEON.

Miss Alice and Miss Ruth Knowles have sent out invitations for an informal luncheon to be given Saturday afternoon for Miss Mae Burdge.

TRUMP CLUB.

Miss Evelyn Ellis entertained the members of the "Trump It" Whist Club last Monday evening at her home in East Oakland.

The guests were Miss Emma Davies, Miss Alice Dodge, Miss Francis Farish, Mr. and Mrs. Henry A. Dodge, Miss Ellis, Mrs. John Buswell, R. H. E. Espey, Eugene Thurston, Arnold Hunter and Norman Ellis.

Miss Frances Farish will be the hostess at the next reunion of this club, and R. H. E. Espey will address the members.

MONDAY CLUB.

The Monday Whist Club has changed its day of meeting to Friday and will be entertained tomorrow by Mrs. A. L. Adams.

HOME CLUB.

The "Home Club" will give its first social affair in the near future at the club headquarters. Forty children will take part in a cantata entitled "The Flower Queen or The Coronation of the Rose." Miss Florence Nightingale is directing the children, assisted by Miss Marion Smith and Miss May Coogan. The audience will include the members of the club and a few invited guests.

MRS. JOSEPH ENTERTAINS.

Mrs. Julius Joseph was hostess Saturday at the last of a series of enjoyable affairs planned in honor of her niece, Miss Mae Roberts of Tonopah, Nevada. Miss Mae Roberts' engagement to Thomas Lynch was announced recently and she is receiving a shower of social favors. After the luncheon Saturday a game of whist was enjoyed.

Mrs. Joseph's guests were Mrs. Jackson, Mrs. H. L. Nason, San Francisco; Mrs. W. C. Constable, Mrs. J. E. Travis, Mrs. D. A. MacDonald, Miss Jennie Mickie of Berkeley, Miss Mina Stevens of San Francisco, Miss Ethel M. Price and Miss Mae Roberts.

PERSONALS.

Mrs. Al. Parrott is in Sacramento visiting her parents, Mr. and Mrs. W. D. Nichols.

Edgar H. Cooper was a recent visitor in Vallejo.

SUPERIOR COURT SUSTAINS SMITH.

The Superior Court has handed down a decision sustaining the judgment of Police Judge Smith in granting Albert Curlin, editor of the Oak and Journal, a new trial on the charge of libel preferred by Henry Feldman. A jury found Curlin guilty in Judge Smith's court. Curlin's attorneys made a motion for a new trial on the ground of the insufficiency of the evidence. The court granted the motion and it was on this point that the appeal was taken.

The Superior Court also sustained the decision of Judge Smith finding Osmin Comte guilty of battery of C. Collins.

SMITH MISSING.

Robert M. Smith disappeared from his home in Oakland February 24, since which day he has not been heard of. The last seen of him was in the afternoon of the same day, when he went to Washington street wharf, where he got a pass to go to Stockton. Inquiry shows he did not use the pass. He was a teamster by occupation and at the time of his disappearance was in the employ of Rader's Express Company. He was secretary of the Teamsters' Union and a member of the I. O. O. F. and were bearer of both these orders.

No reason can be assigned for his absence from his home at 479 Hobart street, where he has a wife and child. His family relations were happy. He has a brother and sisters residing in this city.

LECTURE POSTPONED.

The lecture which was to have been given this evening in Hearst Hall, Berkeley, on "The Temple of the Holy City," has been postponed on account of the weather.

CALIFORNIA WHEATINE "is honey"

Flaked wheat.

2 lb. packages.

All high-class grocers.

"THE CREDIT HOUSE"

M. Friedman & Co.

THE BIGGEST FURNITURE HOUSE ON THE PACIFIC COAST

233-235-237 POST STREET

87,000 people have bought their furniture at Friedman's. This is a fact certified to by our books. And we refer all new customers to the old, for the old ones always come back. For twenty years our name has stood for high quality and low price. Read what we have to offer for the coming week. It is worth your while.

DRAPERY DEPARTMENT

Lace Curtains Half Price

Closing out all of the single-pair lots of Lace Curtains at half price. Scores of patterns. Real Arabian Curtains, Dentile Arabian Marie Antoinettes, Irish Point and a dozen others. Prices from **$1.25** per pair to **$37.50**, all cut in half.

Couch Covers One-Third

Couch Covers in deep shades of reds, greens, Roman stripes and olives. Rich colorings in Oriental effects.

$3.00 Couch Covers, now **$1.95**
$3.50 Couch Covers, now **$2.25**

Silk Damasks

Fine silk damask pieces for upholstering or making your own couch covers or portieres.

$5.00 yard Silk Damask **$2.75**
$4.50 yard Silk Damask **$2.50**

Finely Polished

Finely upholstered, gracefully curved Parlor Chair in mahogany finish beautiful patterns of velour covering. Regular price $8.00. Our leader this week.

Special $5.85.

FURNITURE DEPARTMENT

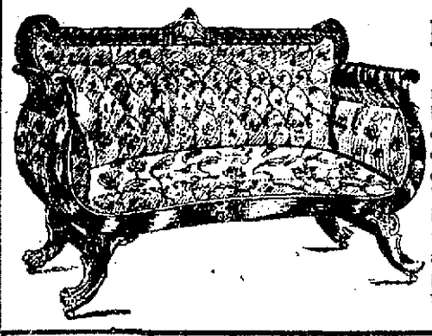

Price $60

One of our most elegant Mahogany Settee designs, to induce you to visit our parlor floor. We have more beautiful individual pieces and exclusive parlor sets there than ever before.

Parlor Rocker

The most distinctive and effective design you will find. The beauty is not only in the oval wood back, but the finish this mahogany has received is almost of as great value as the wood itself.

Price $13.50.

Special This Week With Gas Attachment

$29.00

The greatest stove offer even we have ever made. $45 worth of stove for $29. A big Quick-Meal Steel Range for less than the price of a little cast-iron stove. And this big Quick-Meal Range with a two-burner gas heater attached and a plate warmer below it. The gas attachment alone sells regularly for $8. But this week we sell both together, the steel range and the gas stove combined for $29.

We Want the Department Full

STOVE DEPARTMENT

$29.00

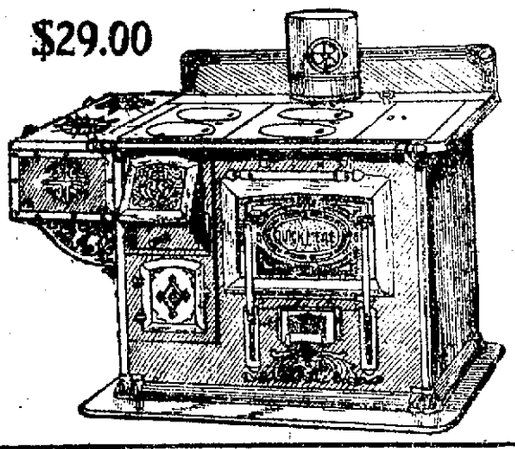

Another Leader Our Two-Burner Gas Stove

$1.80

It is a Patent Sawed Burner, selling regularly for $3. It is warranted to do twenty-five per cent more work on the same amount of gas than any other burner on the market. You can turn it high or low and it will not smell. It has thirty-five independent jets, and therefore cannot go partly out and allow the unburned gas to escape. This week, **$1.80.**

We Want the Department Full

THE BIGGEST STOVE DEPARTMENT IN THE WEST

HE WILL NEVER SPEAK AGAIN.

THOS. J. MAGUIRE IS ABOUT TO UNDERGO AN OPERATION.

NEW YORK, March 10.—Thomas J. Maguire, treasurer of a theater here, and widely known in the profession of the stage, has said farewell to his friends in preparation for a surgical operation which will deprive him of ever speaking again if, indeed he survives with his life. Maguire came here in 1881 from San Francisco, where he had been treasurer of two leading theaters. For years he has smoked twenty-five or more cigars daily and this, it is supposed, started a cancerous growth at the roots of his tongue.

Thinking little of the irritation, Maguire neglected consultation with a doctor until recently and then it was found that the removal of his tongue would be the only means of saving his life. Maguire, after long deliberation, decided to undergo the operation, but so greatly has it preyed upon his mind that his hair is said to have turned snow white in the past six weeks.

Sheepskin gloves are nice for those who are subject to cold hands or whose hands chap easily. These gloves have the warm fleece on the inside and the pelt on the outside and are dressed to look like fine white suede.

A TRYING POSITION

Oakland Readers Will Appreciate This Advice.

A constant itching tries your patience.

Nothing so annoying; nothing so irritating as Itching Piles or Eczema.

To scratch the irritating makes it worse.

To leave it alone means misery.

Some Oakland citizens can tell you how to be free from these troubles. Read the following:

R. Gilgan, carpenter of 1215 Clay street, says: "I had itching and bleeding hemorrhoids commonly known as piles for years. None but those who are annoyed day and night with this exasperating affliction have the faintest idea what a sufferer endures and when at last he finds a means to bring relief he is only too pleased to let his friends and neighbors know what he employed. I went to a drug store for Doan's Ointment. I believe the second application helped. I am not prepared to say that the ailment is radically disposed of but this I can consistently declare from the treatment I received more genuine benefit and more immunity from distress and annoyance than from anything I ever used."

For sale by all dealers. Price 50 cents. Foster-Milburn Company, Buffalo, N. Y., sole agents for the United States.

Remember the name Doan's and take no substitute.

NEW MOVEMENT IS STARTED.

PROMINENT CITIZENS ORGANIZE ALAMEDA ADVANCEMENT ASSOCIATION.

ALAMEDA, March 10.—A movement for a new era in this city was started last night at the meeting of the Alameda Advancement Association. The association completed its organization, installed its officers, appointed its committees, etc., after which President George W. Scott outlined a portion of the work which will be taken up by the association.

The City Trustees of Alameda have turned the City Hall over to the association for its meetings, and every prominent citizen in Alameda is heartily in favor of the new organization.

A temporary official board has been in charge of the association but last night the following officers were made permanent:

President, George W. Scott; vice president George E. Plumber; general secretary, Elmer E. Johnson; financial secretary, George Sturtevant.

President Scott announced the appointment of the following committees: Publicity and promotion, Edward R. Anthony, G. E. Plummer and Dr. F. W. d'Evelyn; public affairs, Charles S. Neal, Philip S. Teller and J. J. Konigshofer; auditing, George H. Murdock and David Hirschfeld; advisory, George H. Mastick, E. J. Holt, B. C. Brown, T. G. Daniells, G. A. Moore, Frank Otis, David Hirschfeld and G. F. Weeks. Addressing the assemblage President Scott outlined the work before them, saying:

"The directors of this association desire that every member take an active interest in its objects. We want suggestions on any matter that pertains to the promotion of the good of Alameda, and we want them in writing. When we find out what is required to be done for our fair city it will be our duty to do it."

Others who spoke were E. R. Anthony, Charles S. Neal, C. R. Smith, E. D. Judd, G. L. Fitz and George Renner.

A communication was read from the ladies of the civic section of the Adelphine Club asking the co-operation of the association in arranging for an arbor day.

It is expected that reports from some of the committees setting forth work to be done at once will be presented.

BREEDON WILL BE TRIED.

Walter Breedon, who is alleged to be short in his accounts to the extent of $250 with the Knaresborough Lodge of Foresters of this city, had his trial set for March 15.

Many a man who tried to stand on his dignity has been kicked off by a less dignified chap.

JUDGEMENT FOR DAMAGES.

VEGETABLE COMPANY WINS CASE AGAINST SMELTING COMPANY.

The Alameda Vegetable Produce Company was given judgment against the Pyne Smelting Company for $650 damages by Judge Ogden yesterday afternoon. The plaintiff sued for $2381 damages and an injunction to stop the smelter. The Judge enjoined the company from further operating the smelter unless it is so equipped that it will not emit sulphurous or sulphuric fumes.

The vegetable garden of the plaintiff is situated on Alameda Point, in the vicinity of the smelter. It was claimed that the fumes from the smelter have wholly destroyed the vegetables sought to be raised by the plaintiff.

The defendant claimed that the fumes had not been so injurious as claimed, and that the garden and also suffered from salt water, lack of irrigation and fumes that were emitted from an oil refinery which has since been removed to Point Richmond.

Judge Ogden's decision was based largely upon the testimony of Thomas Price, an expert chemist, who told of the effect of sulphurous and sulphuric fumes upon vegetation, and explained how the fumes could be done away with by means of proper appliances. Judge Ogden held that the defendant must build a smokestack seventy-five feet high in place of the present one, which is forty-five feet high, and put in condensers to prevent the fumes from being liberated. The damage done to the vegetables was found to be much less than claimed.

A Guaranteed Cure for Piles.

Itching, Blind, Bleeding or Protruding Piles. Your druggist will refund money if PAZO OINTMENT fails to cure you in 6 to 14 days. 50c.

Gallindo Hotel Bar.

411 Eighth street. Frank Courant and Fred Frame, prop's. Phone, Red 4642.

100 No. 1 Woven Wire Mattresses, Best make, one or all at a bargain. H. Schellhaas, corner store, Eleventh street.

Glasses to be of any benefit should be properly fitted and adjusted—one without the other could hardly give satisfaction.

CHAS. H. WOOD
Optometrist and Manufacturing Optician
1153 WASHINGTON ST.
OAKLAND
Sign "The Winking Eye."

Friday and Saturday Extraordinary

Money-Saving Specials

Last Few Days of the 12½c Sale

Note the following items. Thousands of others throughout the store.

12½c FOR NEW, CLEAN MERCHANDISE, FOR VALUES RANGING TO **50c**

Irish Huck Toweling; worth 16 2-3c 12½c
Extra heavy Twilled Linen Crash; good value for 16 2-3c yard 12½c
Superior quality hemstitched full size Pillow Cases; value 15c 12½c
All linen Towels; value 15c each 12½c
Turkish Towels, bleached and brown colors; value 16 2-3c; each 12½c

12½c HOSIERY AND UNDERWEAR.

Children's extra heavy School Hose; double foot and knee; sizes 5 to 9½; 20c value. Special 12½c
Samples of Ladies' and Children's Hosiery; values from 25c up to 50c. Special .. 12½c
Children's extra heavy fleece-lined Vests or Pants; full finished; size 20 or 22; regular 25c. Special 12½c

12½c HOUSEHOLD GOODS.

Ping Pong sets; 50c value. 12½c
Lunch Baskets; 20c value. 12½c
Decorated Cups and Saucers; 20c value 12½c
Butter Dishes; 25c value. 12½c
Decorated Creamers; 25c value 12½c
Decorated Plates; 20c value 12½c
Night Lamps; 25c value .. 12½c
Berry Bowls; 20c value .. 12½c
Nickel Plated Trays; 20c value 12½c
Pie Plates; 25c dozen value 12c½

12½c WASH GOODS.

Momie Cloth Waistings in light and dark stripes; 20c value; per yard 12½c
Naped Oxfords in neat patterns; 25c value; per yard .. 12½c
Zephyr Ginghams for school dresses; 32 inches wide; 20c value; per yard 12½c
40-inch White Lawns for Aprons and Dresses; 20c value .. 12½c

12½c GROCERIES.

Wesson's Cooking Oil, large bottles; regular 25c. Special 12½c
Flickinger's Tomatoes, solid pack, 3-lb. can; regular 20c 12½c
Asparagus, fancy whole grass; regular 25c a can. Special 12½c
Table Salt, 10-lb. sack, fine, dry, white; regular 20c. Special 12½c
Webb's Homeopathic Cocoa; regular 15c 12½c
Home-made Jellies and Preserves. Special 12½c
Armour's Washing Powder, 3-lb. package; regular 25c. Special 12½c
Cheese, Eastern Cream; regular 20c pound. Special 12½c
Eagle Milk. Special 12½c
Shredded Cocoanut, pure long thread; regular 20c. Special 12½c
Heinze's Pickles, Chow, Chutney and Piccalilli; regular 20c a bottle. Special 12½c
Baltimore Oysters, large cans; regular 25c. Special .. .12½c
Pure Spice, Cinnamon, Ginger, Cloves; regular 15c can. Special, 3 cans for 12½c

12½c FANCY GOODS.

Fine Cambric and Lawn Embroidery; regular 20c and 25c values 12½c
Ladies' All-Linen Hemstitched Handkerchiefs; regular 3-50 and 20c value. Special 12½c
Perfume, one of our regular 25c sellers, in all the leading odors; a bottle 12½c
Hook-On Hose Supporters, with Sateen Pad and Frilled Elastic. Special 12½c
A good genuine bristle Tooth Brush. Special 12½c

8c for Groceries worth up to 20c

In addition to the above we will place the following goods on sale commencing TOMORROW until sold:

CARNATION, LILY, PET CREAM; regular 10c 8c
PEARLINE, 1-lb. package; regular 12½c 8c
FELS NAPTHA, 2 cakes 8c
BABBITT'S SOAP, 2 cakes 8c
FRESH CANNED CRAG; regular 20c can 8c
SLICED PINEAPPLE; regular 12½c 8c
SAND SOAP; regular 5c; 3 cakes 8c
JAPAN RICE; regular 8c lb.; 2 lbs 8c
EXTRACT LEMON; regular 10c bottle; 2 for 8c
PICKLES, CHOW, OLIVES; regular 15c bottle 8c
ASSORTED FRUITS; regular 12½c can 8c

SALINGER'S

Southwest Cor. 11th and Washington

The House that Saves You Money

PRISON DOORS OPEN FOR CHARLEY FONG.

Chinese Who Procured White Women Escapes Punishment on a Technicality.

Charley Fong, a Chinese, gained his liberty from the County Jail this morning through a writ of habeas corpus, and by the decision of Judge Hall the power of a Police Judge to sentence prisoners is restricted to sentences in the City Prison.

For nine years this point has never been taken advantage of.

The general law provides that all persons convicted of a misdemeanor can be punished by a sentence in the County Jail. The Whitney Act, however, which relates only to cities with a population of between 30,000 and 100,000 inhabitants, provides that the Police Judges shall only sentence prisoners to the City Prison. This law Judge Hall holds, under a decision of the Supreme Court in the Dr. Ambroseuf case, takes precedence over the general law.

Fong pleaded guilty to keeping a notorious house at 511 Eighth street, while as a blind he conducted a photograph gallery in the main room.

He was sentenced to fifty days in the City Prison under a city ordinance and was then given a sentence of six months in the County Jail on a charge of vagrancy. He pleaded guilty to both charges and served his term in the City Prison when he was taken to the County Jail to begin his sentence there.

As soon as the change was made, Attorney Fred Button made a move in Fong's behalf and sued out a writ which today resulted in his client escaping his six months' sentence entirely. Hereafter all sentences by the Police Judges of the city will be held to be valid only to terms in the City Prison.

FOOTPADS ARE BUSY.

HOLD UP YOUNG MAN BUT ONLY GET A SMALL SUM.

While returning home shortly after midnight, Ernest Ploger of 1265 Eighth avenue was held up by two footpads, who relieved him of $2.50 in cash and a gold watch.

The scene of the hold-up was at Seventh avenue and East Fourteenth street.

According to the description of the victim, the brace of footpads were the typical long and short man.

One of the men had a pistol.

The other waited until Ploger was covered. He then went through the pockets of the belated pedestrian and took the money and the watch.

The men did not wear masks and the police are in possession of a fairly good description of the thugs. The tall man did the searching and the short man held the gun.

While there have been numerous burglaries in Oakland, there have been few robberies of this character. This is the first one which has been reported for two weeks.

Robinson, the milliner, formerly at 1067 Washington, will open at 963 Broadway.

CLICQUOT
CHAMPAGNE
The Banquet Brand

SEC Yellow Label — BRUT Gold Label

A. VIGNIER CO., Distributors
SAN FRANCISCO, CAL.

BUILDING BLOWN DOWN.

AUNTIN'S STORE ON SAN PABLO AVENUE IS WRECKED.

The front of the Austin furniture store, corner of Twenty-third street and San Pablo avenue, was blown down in the heavy storm at 8 o'clock this morning. No one was injured. The building and furniture suffered some damage which has not yet been estimated.

Four leathers are used now in the most modish bags, and it is hard to say which is the most liked. They are walrus, polar bear, sea lion and Falkland seal.

NATHAN MORAN.

He is Secretary to President Wheeler at the State University.

FINGERS AROUND THROAT.

New York Murderer Tells How He Killed Woman.

NEW YORK, March 10.—I awoke with my fingers around the woman's throat. It was all a vivid nightmare to me. I don't remember why I began strangling her. I don't know how I came to have the knife in my hand. It was a dream suddenly made real; an action committed half way between the sleeping and awaking state. All I recall is that I found myself hacking at the woman with my knife and choking her with my fingers, choking, choking, until she was dead.

Then I fell asleep again. How long I slept I don't know. I have nothing to guide me in determining at what hour I killed the woman. I know that I awoke to find her dead body lying there. I was too stupid to know what had happened, and dressed myself in my new clothes and went away acting under a sort of criminal instinct that I can't explain.—Confession of Emil Totterman, Slayer of Sarah Martin.

That is the weird story that New York's "Jack the Ripper" tells; the story of Emil Totterman, who killed Sarah Martin in Kelley's Hotel on December 19. Yesterday after he was sentenced to be executed on April 18, Totterman was taken to Sing Sing and placed in cell 13 in the death house, where he will remain until he is taken to the electric chair.

AFTER SENTENCE HE CONFESSES.

Totterman confessed the crime, telling the details of the killing, or such as he remembered, coolly and with no show of mental disturbance. He made affidavit to his statement and then went away to Sing Sing with the same nonchalent carelessness that has marked his conduct from the day he was arrested.

Through Totterman's confession a sordid, squalid crime becomes a study in psychology. The truth of many of his statements is shown by the clews he left behind him. That he must have been in a stupor, or strangely bereft of the common sense and shrewdness of which he was ordinarily possessed is shown by the fact that he left behind him his old clothes, a shoe box marked with the name of the boat he had last sailed on and a number of other articles which pointed him out as clearly as though he had left his card and a photograph in the room.

This is the confession as he made it:

"I came right through to New York after leaving Bridgeport, where I had been discharged from the schooner Balano and where I had purchased a pair of new shoes, a sweater and a new shirt.

"I am not a drinking man and very seldom taste liquor. I felt lonely, however, and started out to find some companions when I reached New York. I came down from the station of the New York, New Haven and Hartford Railroad and found myself at the City Hall. I started off at once for the river front and was soon in James Slip.

"This was Saturday night. I dropped into the hotel in James Slip and in the bar room I saw three men and three women.

"I ordered a drink and was sitting at a table drinking it when Sarah Martin came over to me and asked me to treat her. I ordered something for her and she sat down with me.

"I had been drinking before and I felt the liquor was going to my head. The woman was laughing, I remember, laughing all the time, and I felt cozy and comfortable in the room. It was warm in there, and I began to feel heavy and stupid.

LIQUOR STUPEFIED HIM.

"Later I remember sitting in a room with the woman alone. She went out and got a bottle of whiskey, which she brought back. I drank part of it and then fell asleep." He then told of the manner of the killing, as quoted previously, and continued:

"I got up and carefully put on my new shoes, the new shirt and the sweater. I had bought them to wear on Sunday, and simply went ahead without regard for anything that had happened before. I left the box in which they had come, and everything else, because it never occurred to me to cover my crime.

"If I had taken those things away with me, they could never have caught me, but the idea that I was a murderer never occurred to me in the ordinary way. I knew I had killed the woman, but I knew it just as I knew that I had eaten supper the night before. It didn't make any decided impression upon me.

"I walked down into the bar room and asked for a drink. I have never felt a craving for liquor, and have never really wanted a drink, but that morning I felt that I needed it. My head was going round like a top, and I had to have something to straighten me out.

"I didn't climb out over the sign on the front of the house, as the District Attorney tried to show. I walked out through the bar room, and spoke to three women who were sitting there. One that I hadn't seen before spoke to me, but the others whispered something to her, and she said nothing more to me.

"Then I went out into the street and asked a policeman where I could find a hotel. He directed me to one, and I went there and went to bed. The next morning I was arrested."

A WOMAN'S GRATITUDE.

A Mountain Woman Writes in Praise of Newbro's Herpicide.

"For several years I have been troubled with dandruff, causing me much annoyance, and my hair became very thin. I have used Newbro's Herpicide for a month and the dandruff has entirely disappeared and my hair is becoming much heavier than formerly. New hair is growing where there was none, and I am very thankful to you for the benefit I have received from Newbro's Herpicide. Very truly yours,

MRS. C. B. FOSTER,
No. 985 Utah Ave., Butte, Mont.

Sold by leading druggists. Send 10c in stamps for sample to The Herpicide Company, Detroit, Michigan. Bowman & Company, special agents.

NO MISSING LINK SAYS THE PROFESSOR.

PROFESSOR HENRY HUS.

BERKELEY, March 10.—At the request of Professor Hugo de Vries, the great botanist of Amsterdam of Holland, who is to be a member of the University of California summer school, Professor Henry Hus, a former pupil of de Vries, now residing in Oakland, has been appointed his assistant to aid him in the experiments Professor de Vries is to conduct in California looking toward the solution of the problem of the origin of the human race.

After fifteen years in the study of his problem by means of the observance of plant life (the phenomon of which can be applied to animal life), Professor de Vries has arrived at what is known as the "mutation theory" or the theory of the origin of species by sudden variation. His theories he has arrived at by a study of the Evening Primrose that he has discovered in a state of mutation in Holland, that is in a state of giving off seeds that produce plants entirely different from the parent plant.

Darwin, as the result of his study of the question of the origin of the species, held either of two theories to be possible—the theory of mutation or the theory of gradual variation. Scientists ever since the time of Darwin have leaned toward this latter theory and held that man and the monkey had a common ancester, gradual evolution producing the man-type. The only thing necessary to prove this theory was an animal in a state of development half way between that of man and ape, and so the quest of science for the "missing link."

Now, however, Professor de Vries, by means of his discovery of Primroses in a state where they were giving off entirely new and heretofore unknown forms of plant life, has overthrown this theory of gradual development and has established the theory of mutation or sudden variation. According to this theory man and monkey may have had in dim and bygone ages a common ancestor and it is no longer necessary in the scientific proof of this theory to produce the "missing link."

Professor de Vries' wonderful experiments, although not yet completed, have attracted attention throughout the world. What these experiments have proven he will tell in his lectures at Berkeley next June.

In speaking of the coming of Professor de Vries, Mr. Hus said today:

"Professor de Vriese' mutation theory on which he has been at work for fifteen years will be the subject of his lecture in Berkeley. He will also be greatly interested in watching the behavior of his primroses in California climate. He has already sent me seeds of these primroses, which I have planted and they will be in bloom when he arrives here. I will assist Professor de Vries in his work here as I have made a close study of his mutation theory and have worked with him in Holland. I am now in the service of the Amsterdam University, but I like the climate of California so well that I will probably stay here and continue the observation of the Evening Primroses in a state of mutation that we shall plant here. The result of my observations I will communicate to Professor de Vries for the complete elaboration of his theory of the origin of species is by no means yet complete. The presence of Professor de Vriese at the University of California this summer will undoubtedly bring botanists and scientists from far and near to hear his lectures."

FEARS FOR HIS LIFE.

Mrs. R. A. Keane Asks Police to Find Missing Husband.

Fear that her husband has either fallen among thieves or has met with foul play induced Mrs. R. A. Keane of 272 Fourth street to enlist the aid of the police in an attempt to locate Keane, who has been missing for the last two days.

When Mr. Keane disappeared he had on his person a large sum of money, which he had intended investing in San Francisco.

According to the story told by the wife, her husband went to San Francisco on Monday to complete a deal whereby he was to secure half interest in the Occidental Hotel bus line. The arrangements, according to the wife, were completed on Monday and her husband came to Oakland to draw his savings to invest in the enterprise. He took $250 from the bank and returned to San Francisco. This was the last that has been seen of him.

In communicating her fears to Chief of Police Hodgkins yesterday Mrs. Keane said:

"My husband is not of a disposition which would lead him to spend that amount of money in any other way than he had told me. I feel certain that he has been dealt with foully. I think he has been robbed and possibly killed for the money he had with him. When he left me he said that he would be back the same day. If something had not happened he would have been home long before this."

Chief of Police Hodgkins has taken the matter in hand and will make an effort to locate the missing man.

For holding photographs is a novel frame in the shape of an opened fan. Each section of the fan holds a cabinet photograph. This frame is made in the ordinary photograph mounts and is decorated by flower designs and fancy edges.

OLD MAN IS FOUND DEAD.

Thomas Watson, an aged man, who has been eking out an existence by acting as a porter about saloons, was found dead this morning in the rear room of the saloon conducted by J. C. Fernandez, 1456 Seventh street. He was sixty-eight years of age and was a widower.

The coroner will hold an inquest

THREE ALARMS FOR FIRE DEPARTMENT.

The fire department responded to three alarms this morning, due to crossed wires and chimney soot. The only damage resulting was at the home of Mrs. Ellen Conolly, 826 Thirty-fifth street. A chimney fire damaged the building about $20.

PORT COSTA FLOUR IS THE BEST

AT ALL GROCERS

THERE IS NO SUBSTITUTE FOR

ROYAL

BAKING POWDER

Absolutely Pure

IT IS A MATTER OF HEALTH

WROTE TO ACTRESSES AND THEN KILLED HIMSELF.

New York Coroner is Investigating the Strange Death of a Broker.

NEW YORK, March 10.—The key to the mystery surrounding the suicide of George C. Smyth of the firm of Cathrall & Smyth, commission dealers in cotton and worsted yarns, and nephew of the late Recorder Smyth, is in the packet of ten letters seized among the suicide's effects and held by Coroner Jackson. At least, the Coroner so believes.

Until early yesterday Mr. Smyth sat in his office on the fifteenth story of No. 395 Broadway. He wrote a letter to his wife, who was waiting for him in their handsome brownstone home at No. 204 West One Hundred and Twenty-third street, and others to relatives, friends and business associates, all of which he sealed and addressed.

Then, laying down on the bare floor behind the office desks, with his head upon a bale of yarn, a towel about his neck, he shot himself. The bullet crashed into the brain from behind the right ear. The office building was deserted at the time.

Mrs. Mary Collins, the scrub woman, found the body at 8 o'clock yesterday morning, cold and rigid in death, a great pool of blood on the floor near the bed.

In the suicide's pocket was found a slip of paper on which was the address "Miss Daisy Lovering, No. 56 West One Hundred and Fifteenth street, telephone 561, Harlem," and below was written, "Actors' Club, 114 West Fortieth street, Miss Helen Young."

BOTH ARE ACTRESSES.

Miss Lovering is an actress who has played ingenue roles in several productions ,but at present is living with her mother in West One Hundred and Fifteenth street.

Miss Helen Young was once leading lady with "Brown's in Town" company and her mail is addressed to the Actors' Club on Fortieth street.

Miss Lovering declared yesterday that she was a friend of both Mr. and Mrs. Smyth, having met them at the Third Church of Crist, on One Hundred and Twenty-sixth street, near Lenox avenue, a Christian Science Church.

"Mr. and Mrs. Smyth met me on the street," said Miss Lovering, "and Mrs. Smyth asked me where I lived. I gave her my new address and she turned to her husband and told him to write it down on a slip of paper."

"Miss Helen Young is a friend of mine," said Miss Lovering, "but I do not know whether Mrs. Smyth knows her."

The young actress was at a loss to explain why Mr. Smyth should have taken his life. Miss Young likewise was unable to give any reason for the suicide.

Mrs. Smyth was prostrated by the tragedy. She said that her husband called her up on the telephone about 6 o'clock in the afternoon, saying he would be home in fifteen minutes for dinner. She waited, but he did not come. Long into the night she sat waiting. Yesterday the Coroner's office broke the news to her as gently as possible, saying first that her husband had met with a trolley accident. She could give no reason for the suicide. Her husband had never mentioned financial troubles, and their domestic life was happy. She said that she knew Miss Lovering.

HINT OF BUSINESS TROUBLE.

One letter of those written by Smyth was mailed for S. G. Beals, of the firm of Beals & King, cotton goods merchants, in the same building in which Smyth had his office, was received yesterday.

The contents of the communication pointed to the fact that business trouble was the reason for the act. The letter was written in a rambling style, and set forth that the Beals firm would have to look to Smyth's partner, Cathrall, for money owed. The firm of Carlyle & Co., of Philadelphia, was given as a creditor. One of the unopened letters is addressed to Cathrall.

All who knew Smyth speak of him as a steady, sober, industrious business man. That he was deeply interested in Christian Science was known. A report that he had asked the leaders of the church to pray for him while he was in trouble was denied by Mrs. Smyth. In one of his pockets was found one of Mother Eddy's leather-bound pamphlets. On the fly leaf of that, in a woman's handwriting, was the inscription:

"All things work together for good to those who love God."

In the same pocket was a notice of a meeting at the Christian Science reading room.

Coroner Jackson said that he had been too busy during the day to interview those connected with the case. Tomorrow he will take the letters and other effects of the dead man and hold a conference with relatives and business associates. The letters he believes will solve the mystery.

BARNES PLAYS TAG WITH LAW.

THOUGH JAILED OFTEN HE COMES BACK FOR STILL MORE.

W. E. Barnes, better known for his ability to escape conviction on serious charges, than for his good looks or good sense, was arrested last night at Seventh and Wood streets by Patrolman Ahern on a charge of drunkenness. To this mild charge Barnes pleaded guilty in Judge Smith's court this morning and was sentenced to serve three days in the city prison.

Barnes first achieved notoriety by marrying a widow, Mrs. B. Hughes, whose principle charm was about $30,000 worth of property, which stood in her name. Barnes was compelled to marry Mrs. Hughes to escape prosecution of a charge of burglary preferred against him by her. It appears that during her absence from her home on Jefferson street, Barnes rifled her trunk, taking several hundred dollars worth of jewelry.

Barnes was next arrested for writing his wife's name to a check. He escaped conviction on this charge, but while he was in prison his wife brought a divorce suit.

He got her to drop this and when he was released he had a good home to go to. He next appropriated a horse and carriage belonging to Dr. Porter.

He escaped conviction on a charge of grand larceny. As a spree is always the forerunner of some sort of mischief the police believe that within a few days they will have Mr. Barnes to deal with again.

Robinson, the milliner, formerly at 1067 Washington, will open at 963 Broadway.

MARRIAGE LICENSES.

The following marriage licenses were issued by the County Clerk today:

Anthony F. Lewis, Oakland 26
Ruby L. Mason, Oakland 18
James S. Ruff, San Francisco 31
May A. Bruns, San Francisco 21
Ralph Kyburg, San Francisco 26
Mary Wilson, San Francisco 31
Paul Kramer, San Francisco 35
Mrs. L. Kniffer, Los Angeles 34

When a man and woman both have broken hearts the woman gets all the sympathy.

For Over Fifty Years

Mrs. Winslow's Soothing Syrup has been used for children teething. It soothes the child, softens the gums, allays all pain, cures wind colic and is the best remedy for diarrhoea. Twenty-five cents.

Colds Are Dangerous.

How often you hear it remarked: "It's only a cold," and a few days later learn that the man is on his back with pneumonia. This is of such common occurrence that a cold, however slight, should not be disregarded. Chamberlain's Cough Remedy counteracts any tendency toward pneumonia. It always cures and is pleasant to take. For sale by Osgood Bros., Seventh and Broadway.

Go to Kemp's to get bargains in furniture before he moves to Bacon Block.

Never Mind Hot-Air Machines!

Stick by the J. J. Lerri & Co. Steam Cleaning Works, 368 Fourth street. Phone Main 385. New carpets at bedrock prices.

Dollar Premium Free with Each **60** Cents Worth — Teas, Coffees, Spices, Baking Powder

They are Beauties
A thousand kinds
to Select from.
It Pays to
Trade at
Great American Importing Tea Co's

1053 WASHINGTON ST.
1510 SEVENTH ST.
1185 23d AVE
616 E. 12th ST.

Baseball

RACING AT THE EMERYVILLE TRACK CONTINUES TO DRAW CROWDS.

Boxing

BENEFIT WILL BE GIVEN FOR INJURED BASEBALL PLAYER.

Athletics

INTERCOLLEGIATE CONTEST.

ANNUAL CALIFORNIA-STANFORD TOURNAMENT WILL BE HELD APRIL NINTH.

BERKELEY, March 10.—The intercollegiate tennis tournament with Stanford will probably take place on the University of California courts Saturday morning, April 9th. Considerable interest is centered in the tennis tournament for the championship of the University of California, which will begin next Monday afternoon. The entries will close Saturday, March 12th. So far the entries have been coming in rather slowly and it is the wish of the management that all who intend to participate will leave word in the "Tennis box" as soon as possible.

Nearly all the arrangements for the court have been perfected and the matches will be played off as fast as the weather permits. All matches will be the best two in three sets. Deuce and advantage sets will be played. Wright & Ditson balls will be used and the rules of the National Lawn Tennis Association will be followed. Unless the players are both on the courts when their match is called, it will be defaulted to the one present, or in case both players are absent the match will go by default.

The best judges of the game declare that Drummond McGavin will be the ultimate winner of the event notwithstanding his defeat at the hands of Robert Variel recently at the East Oakland tennis tournament. Variel is playing an exceptionally strong game and has been holding McGavin down pretty close.

Claude Wayne is another likely candidate for the honors and he has many supporters. Instead of being a fast, whirlwind player, he plays with much care and rarely takes risks in his strokes. In Southern California last year he made a good showing in all of the leading tournaments and was recorded as one of the leading players in that section. His prospects in the coming tournament are good and it is assured he will give a good account of himself at the showdown.

Robert D. Williams and Neil Baker, both of Southern California, are among the leading players in the University. Following is the list of entries already received for the singles tournament: Drummond McGavin, Howard Wayne, J. H. McCullough, Bert Campbell, A. Esterley, Claude Wayne, Ralph Gorrill, R. D. Williams and Harry Lane.

It has been decided that McGavin shall not play through the tournament but will meet the winner. The two best men will represent the University of California in the intercollegiate meet with Stanford University, Saturday, April 16th. J. H. McCullough is managing the tournament.

Immediately following the completion of the singles tournament the doubles championship will be played off. The closing of the entries for this event will be announced later. McGavin and Variel and the Wayne brothers are parcticing up their team work.

Work on the Faculty Club court is progressing quite fast and when it is completed will be one of the finest in this section. The foundation is being made of coarse gravel, well tamped down, so there will be little danger of the ground sinking. The court will be of cement and will be surrounded by a ten-foot wire fence. There are quite a number of good players among the faculty and it may be possible to arrange a match between them and the students.

HOLDING TENNIS TRYOUT.

BERKELEY HIGH PLAYERS IN THE MIDST OF A TOURNAMENT.

BERKELEY, March 10.—The tournament to decide the Berkeley High School tennis representatives in the Academic Athletic League is now being played off. Raymond Clinch, the present High School champion, will play in the first place singles. The tournament is to decide the second place men and the doubles team.

Those entered in the singles are the following: Dewey Powell, Guest Wickson, J. Davison, J. Scott, M. Cheney, W. Miller, S. Cheney, R. Stewart, N. Scutellier, H. Skinner, B. Carlisle, Fletcher, L. Bush and R. Hazlett.

The teams entered in doubles are: Church and Powell, Skinner and Carlisle, Wickson and Fletcher, S. Cheney and M. Cheney.

GAME SATURDAY.

The Berkeley High School team will play Boone's Academy in baseball at Freeman's Park at 10 o'clock Saturday morning.

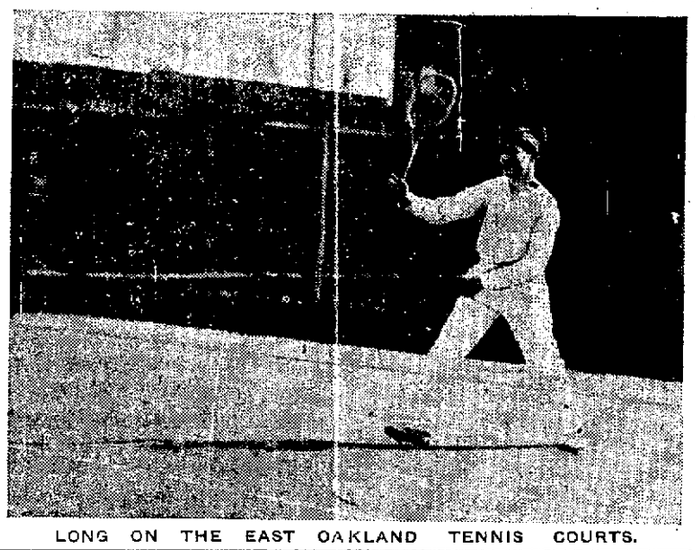

LONG ON THE EAST OAKLAND TENNIS COURTS.

WILL RACE THE HORSES.

HARRY PAYNE WHITNEY WILL PATRONIZE THE TURF.

NEW YORK, March 10.—Harry Payne Whitney will race the horses owned by his father this season, and Jockey Willie Shaw will pilot them. These two facts so important to the racing world were made known today by the announcement that a contract between the young turfman and the famous jockey was filed with the Jockey Club, with the provision that it would be effective only if Shaw was reinstated by the turf powers. Those intimate with metropolitan racing affairs believe that it is certain that the rider who was for so long connected with "Pittsburg Phil" will be restored to good standing before the season is under way.

Of course Mr. Whitney will not race under his own name. It is believed, however, that he will run his horses in the name of his trainer, John Rogers, and that Frank Hitchcock, who was a close friend of the late Mr. Whitney, will direct the stable.

GOT CONSENT OF OTHER HEIRS.

The delay by Harry Payne Whitney in deciding what would become of the famous Whitney stable, it is understood, was due to his desire to get the consent of the other heirs to either maintain the string in a style befitting the Whitney colors or to dispose of it altogether. The stable is an asset of no insignificant proportions, and young Mr. Whitney did not wish to encounter any opposition after he had made his plans.

The restoration of Jockey Shaw will be welcomed by the followers of horse racing. There are few good riders nowadays, and none that excel in skill and judgment this boy. When he was deposed last May, at the same time action was taken against George E. Smith ("Pittsburg Phil"), it was declared by many that his suspension was a real loss to the turf.

Shaw's punishment was the direct outcome of a ride he put up on "Father Bill" Daly's Hyria at Aqueduct last spring. The horse was unplaced, and a few days later the same animal, piloted by a stable boy, finished second to August Belmont's Mizzen in a big race at Morris Park. Subsequently the same horse proved a notorious in-and-outer, and a great number thought that in itself was a vindication of Shaw.

At the annual meeting of the Turf and Field Club Harry Payne Whitney was elected to the Board of Governors to succeed his father.

JOCKEY ODOM HAS SIGNED.

NEW YORK, March 10.—Jockey George Odom has signed a contract to ride this season for James R. Keene. For several years Odom has been attached to the stable of Captain S. S. Brown, the Pittsburg coal magnate, and it is understood his new contract provides that the Keenes shall have only second call for his services, with a large retainer.

LAUNCH TO FOLLOW THE BOATING CREW.

BERKELEY, March 10.—At the boat club directors' meeting held Tuesday morning, it was decided that for the rest of the season the coach will have a launch to follow the crew while in practice. In this way he will be able to follow up the crew and by the use of a megaphone shout his directions to the crew.

A committee of the following juniors has been appointed to take charge of the interclass meets and the regatta with Washington: G. J. Anlaff, E. J. Grindley and S. S. Hawley.

BRITT OUT IN SIX ROUNDS.

RYAN AGREES TO DO IT IF HE WILL GO TO CHICAGO.

Another light-weight is after the winner of the Britt-Young Corbett contest and he also hails from Chicago. He is "Buddy" Ryan.

Sig Hart, Ryan's manager, wrote to J. R. Cronin, his San Francisco representative to challenge the winner of the Britt-Corbett contest in behalf of Ryan, the conditions to be 130 pounds weigh in at 6 o'clock.

Along with the challenge comes the statement that if Britt will come to Chicago he will guarantee to stop him in six rounds.

This statement seems to point to an opinion that Britt is going to win over Corbett. While Corbett himself does not think the fight will be ended in a few rounds it appears to Ryan and his manager that Corbett is not much and that Britt would prove an easy thing for the wonderful Ryan.

The other man who wants to meet the winner is Kid Herman who hails from Chicago. Herman did not say "Come over into my yard and I'll lick you!" He just naturally came out here and said, "I want one of you. Here I am."

It is probable that Herman will be taken on first. He has a good record as a fighter and is always in good condition.

BENEFIT FOR AN INJURED PLAYER.

ST. MARY'S COLLEGE CATCHER WILL BE GIVEN THE GATE RECEIPTS.

Another accident has been added to the list which St. Mary's College athletes associate with the Stanford campus. On last Saturday George W. Poultney, the crack catcher of the Phoenix team, sustained a severe compound fracture of the right leg, while endeavoring to shut off a run at the plate. With the bases full and two out, Berkeley's right fielder hit safely to center, scoring Adams, who was on third. The latter lingered at the plate, thus forcing Poultney into an awkward position in which he was poorly prepared to meet Bliss, scoring from second. The runner dashed against Poultney's leg, and the snap of the bone was heard on all parts of the field.

The accident at this time is a particularly hard blow, as the injured player was the bright star of the Phoenix nine. By good judges he was considered the greatest amateur backstop on the coast, while his batting was always to be depended upon. His batting average of last season of .531 has seldom been equaled.

A benefit game for the injured player will be played on the Berkeley campus, March 18, between teams representing U. C. and St. Mary's.

ATTELL WINS AN EASY FIGHT.

Patsy Haley of Buffalo was knocked out in the fifth round of what was scheduled a twenty-round contest by Abe Attell of San Francisco. The fight was one-sided throughout and Attell had it all his own way. Attell weighed in at 121 pounds and Haley at 122.

FIELD DAY AT THE ENCINAL.

ALAMEDA, March 10.—In the semi-annual inter-class field day held by the students of the Alameda High School yesterday the seniors scored 53, the juniors 45 and the middle class 13 points. The members of the winning team were: Alexander Mackie Jr., Stephen Otis, Bruce Spencer and Norman d'Evelyn.

LOTTERY MAN FORFEITS BAIL.

Sam Kee, a Chinese accused of selling lottery tickets, forfeited $100 in the Police Court this morning.

WINS AT FIFTEEN TO ONE.

J. T. SHEEHAN ON MODICUM GALLOPS IN WITH HONORS.

A cloudy gloomy day prevailed at the Emeryville track yesterday and all the spectators drew themselves into their overcoats, mufflers and furs to keep out the chill damp air. The Berkeley hills were fog-ridden and later the rains came to increase the disagreeable day's intensity. The track was heavy and the going in or out offered no choice.

Pickaway! Pickaway!

This was the cry in the first race as the horses rounded the turn into the home stretch. But alas! Pickaway, at thirteen to five could not win. The hot finish was the only thing offered and Fair Lady Anna won in a warm drive under the wire, with Pickaway second. Yellowstone was third. The distance was five furlongs and was taken in 1:03½.

Alice Carey, Captivate, Blonda and Sunello also ran. The following were scratched: Hirtle, Pencil Me, Benlash, Sol Lichtenstein.

The second race for seven furlongs furnished a good start. The time made was 1:30¼. Anirad, on whom there was much betting, was a false one closing at thirteen to five and running seventh. The field came around the home turn fairly well bunched. Gateway began to pull up but was too late and couldn't make good over Hulford or Mountebank, and ran third. The race was won by Hulford in a drive of three with Mountebank second. Adirondack, Whiskers, Mr. Farnum, Anirad, The Bugaboo and Albemarle also ran. Ripper was scratched.

The third race was for four and a half furlongs. The Mist was the favorite and looked it thoroughly as the two-year-old paraded past the stand. The start was good, but at the turn the field was well strung out. The fight was between Arisbe, who closed at eight to one and the favorite, The Mist. Coming home Arisbe tried to dash ahead but could not pull through. The finish was a good one and J. Martin rode a pretty race, bringing The Mist home a winner by half a length over Arisbe. Salable was third. Eduardo, Geo. P. McNear, Terry Ach, Inspector Halpin and Mizpah also ran. The time was :57.

A fifteen to one shot and heavily bettted on took the fourth race of one mile and a sixteenth without a murmur. Lord Melbourne at eight to five and Joe Lesser at nine to two furnished a good opportunity for place betting at least, but the Lord was guided in fifth and Joe Lesser was a show. As it was at the finish J. W. Trahern ran second and Joe Lesser third, Sailor Knot was fourth. Veteranno ran last. Modicum simply galloped in by two lengths and J. T. Sheehan rode a fine race on a good horse. The time was 1:51.

The fifth race of one mile was won by The Fretter in 1:46¾. Outburst, who finished third, tried to run out at the turn and spoiled his chance. Polonius was well ridden by J. Daly and landed in second place. The Fretter had the path, which helped him in his win. The following also ran. Chickadee, Billy Moore, Young Morello, Blackthorn, Carilee, Decoy, The Counsellor and Mattie Clark. Kickumbob was scratched.

Ocyrolie was the best in every way in the sixth race of six furlongs and won a well jockeyed race. The next two, Hainault and Mimo, came home driving. The time was 1:16¼. First Chip was fourth and Silurian fifth. Muresca came in last. Ball Room Belle was scratched.

THE SUMMARY.

FIRST RACE (Five Furlongs.)

Fair Lady Anna (Bonner), 3 to 1.....1
Pickaway (Sherwood), 1 to 5.....2
Yellowstone (J. Daly), 1 to 1.....3
Time, 1:03¼.

Alice Carey 14 to 5, Captivate 6 to 1, Blonda 15 to 1 and Sunello 100 to 1 also ran.

Hirtle, Pencil Me, Benlash and Sir Lichtenstein were scratched.

SECOND RACE (Seven Furlongs.)

Hulford (Knapp), 17 to 5.....1
Mountebank (Buxton), 11 to 1.....2
Gateway (C. King), 100 to 1.....3
Time, 1:30¼.

Adirondack 8 to 1, Whiskers 5 to 1, Mr. Farnum 15 to 1, Anirad 13 to 5, The Bugaboo 15 to 1, and Albemarle 12 to 1 also ran.

Ripper was scratched.

THIRD RACE.

(Four and a Half Furlongs.)

The Mist (J. Martin), 7 to 10.....1
Arisbe (Bullman), 8 to 1.....2
Salable (Crosthwaite), 1 to 1.....3
Time, :57.

Eduardo 11 to 1, Geo. P. McNear 11 to 1, Henry Ach 11 to 1, Inspector Halpin 11 to 1 and Mizpah 100 to 1 also ran.

FOURTH RACE.

(One and a Sixteenth Miles.)

Modicum (Vanderbout), 15 to 1.....1
G. W. Trahern (J. T. Sheehan), 18 to 5..2
Joe Leffer (Knapp), 9 to 2.....3
Time, 1:51.

Sailor Knot 8 to 1, Lord Melbourne 8 to 5 and Veteranno 12 to 1 also ran.

The Don was scratched.

FIFTH RACE (One Mile.)

The Fretter (Buxton), 7 to 2.....1
Polonius (J. Daly), 5 to 1.....2
Outburst (J. Powell), 1 to 1.....3

Chickadee 10 to 1, Billy Moore 6 to 1, Young Morello 7 to 1, Blackthorn 13 to 1, Carilee 12 to 1, Decoy 8 to 1, The Counsellor 100 to 1 and Mattie Clark 60 to 1, also ran.

Kickumbob was scratched.

SIXTH RACE (Six Furlongs.)

Ocyrolie (W. Daly), 15 to 1.....1
Hainault (Buxton), 6 to 5.....2
Mimo (Knapp), 9 to 2.....3
Time, 1:16¼.

First Chip 18 to 5, Silurian 50 to 1 and Muresca also ran.

Ball Room Belle was scratched.

OVERWEIGHTS.

Albemarle 1, Adirondack 1, Arisbe 4, G. W. Trahern 3, The Counsellor 4, Polonius 2, Outburst 1.

BEST FOR THE BOWELS

If you haven't a regular, healthy movement of the bowels every day, you're ill or will be. Keep your bowels open, and be well. Force, in the shape of violent physic or pill poison is dangerous. The smoothest, easiest, most perfect way of keeping the bowels clear and clean is to take

CANDY CATHARTIC Cascarets

THEY WORK WHILE YOU SLEEP

EAT 'EM LIKE CANDY

Pleasant, Palatable, Potent, Taste Good, Do Good, Never Sicken, Weaken or Gripe: 10, 25 and 50 cents per box. Write for free sample, and booklet on health. Address 432

Sterling Remedy Company, Chicago or New York.

KEEP YOUR BLOOD CLEAN

TURNER ON THE EAST OAKLAND TENNIS COURTS

WILL DISTRIBUTE PRIZES.

OAKLAND REVOLVER CLUB WILL HOLD SPECIAL SHOOT SATURDAY.

The Oakland Revolver Club met last night at its rooms on Fourteenth street to consider preparations for its regular shooting night next Saturday evening at which time there will be a distribution of prizes won in the United States championship shoot at the local range last week. As the shoot continued until so late an hour last Saturday it was impossible to give out the prizes.

In connection with this distribution night there will be a special prize shoot offered by the Oakland Revolver Club which will be open to all. An evening of special enjoyment is promised. At the conclusion of the prize shoot the prizes will be awarded the victors both in the championship tournament and the night's shoot. Then refreshments will be served. There is much enthusiasm in the comparatively new club and the local shots are doing much of great value in bringing shooting of this class to Oakland.

LAST NIGHT'S BOWLING.

The high scores made last night on the Palace alleys were as follows. W. Reeves 233, I. N. Hockett 254, and L. Swansen 236.

SIEZED A CHANCE FOR A FIRE SALE.

S. Nevins of Oakland has returned to this city after a trip through the East. While in Baltimore he witnessed the great fire catastrophe that befell that ill-fated city. While ever on the alert, as a business man he saw an opportunity of making a few purchases in the clothing line. He bought $20,000 worth of slightly damaged men's and boys' clothing. The goods are damaged by smoke only and do not show marks of fire or water. The stock contains the latest spring suits and were ordered made for John Wanamaker of New York City. The sale is now on at 869 Broadway, Oakland, and by the crowds seen Wednesday, the opening day, the sale will, no doubt, be a grand success. Mr. Nevins says he is glad to be back in Oakland.

JAPANESE ARRESTED FOR FORGERY.

Kezo Kepazi, a Japanese, who was released from prison last November, after having served a year's sentence, is again in the clutches of the law. He was arrested yesterday by Detectives Whittaker, Reynolds and Tom Gibson, and charged with passing a fictitious check.

The Jap is accused of swindling Y. Kosaka, a fellow countryman, who keeps a store in Chinatown, by passing a check for $50 signed by "J. A. Goodman" on January 29 last. Kopazi had obtained $40 in three installments before Kosaka discovered the fraud being practiced upon him. When he did so, however, he informed the police who went in search of the swindler.

Kopazi had sworn that he would kill any Japanese who would testify against him, and Kosaka had to be assured the protection of the police before he would swear to the warrant.

Kopazi was formerly employed as valet to the late W. W. Foote. While acting in this capacity the Japanese forged a check in his employer's name about a year ago, and was sentenced to a year in prison.

FOR BENEFIT OF BUTCHERS.

At the Lyric Theater tomorrow the entire receipts will be set aside for the benefit of the locked-out butchers. Proprietor Kucks has tendered the use of the theater for the purpose named. Because of the large number of tickets being disposed of, the occasion promises to be a highly successful one. It goes without saying that standing room will be at a premium. A special bill has been selected by Manager Mendelson, and those who attend will witness one of the best vaudeville shows ever given in Oakland. The admission has not been raised; tickets are only 10 cents, and this includes the entire show; no extras and no reserved seats.

SHRECK SEEKS WOODS.

BIDDY BISHOP ARRANGING MATCH FOR "MULE KICK."

And now comes Mike Shreck, an Easterner, who deposes that he can put "Mule Kick" Billy Woods out of the business.

Biddy Bishop and Judd Gibbs sat down last night and framed articles for a fight to be held in Colma some time between April 1 and 5, the definite date to be set later. Shreck has signified his willingness to meet the man with the "Mule Kick" blow, and there is every probability that the two will meet.

Outside of Tommy Ryan and "Philadelphia" Jack O'Brien, Shreck seems to be the legitimate candidate to meet Woods. He has won from "Cyclone" Kelly in four rounds and Hugo Kelly in six, and has a long string of knockouts on his list.

"Mule Kick" Woods is known favorably here and established himself in his bout with "Cyclone" Kelly. He is a fighter from the bell and to the bell and is always ready to mix.

Kid Herman, who has come on to challenge the Britt-"Corbett" winner, has seen Shreck fight in the East. He saw Woods for the first time Tuesday evening. Sizing up the two men, Herman thinks that Shreck is about the man who could do the trick. He says that Shreck, while not a scientific fighter, is a "rough" fighter and is looking for trouble from start to gong.

This being the case, the two should provide good sport, as the tactics as far as roughing it is concerned are much the same.

EASTERN STAR HOLDS MEETING.

ALAMEDA, March 10.—Carita Chapter, No. 115, Order of the Eastern Star, celebrated its twelfth anniversary last night in Masonic Hall with a "Filipino evening." Mrs. Lillian Gammell gave an entertaining talk on the Philippine Islands, where she spent some years. There was a large attendance, including many visitors from neighboring chapters, and during the evening refreshments were served. Mary A. Holtz is the worthy matron of Carita Chapter and Mark Edward Gaines the worthy patron.

S. P. TO HAVE ELECTRIC LINE.

The statement has been made that it is the intention of the Southern Pacific Company to turn its Berkeley steam line into an electric line in order to compete with the Key Route system. Traffic Manager James Agler of the Southern Pacific Company was in Berkeley yesterday investigating the conditions.

Chamberlain's Colic, Cholera and Diarrhoea Remedy

is the best and most popular medicine in use for bowel complaints. It never fails and is pleasant to take. Mr. R. Woodward, of Rosslyn, Ky., says, "I have handled Chamberlain's Colic, Cholera and Diarrhoea Remedy for twelve years; have never sold a bottle that did not give perfect satisfaction, and it is the best selling diarrhoea medicine that I handle." For sale by Osgood Bros., Seventh and Broadway.

Don't forget Kemp's removal sale, 412 Eleventh street. Bargains in furniture.

MONEY CLAUSE IS REVISED.

SIXTY-FIVE PER CENT TO THE WINNER, THIRTY-FIVE TO LOSER.

The tariff in the articles signed between Britt and Young Corbett has been revised by mutual agreement. The revision is in Britt's favor.

When the Hayes Valley Athletic Club received the award for the match it was agreed that the pugilists should receive 65 per cent of the gross receipts and a bonus of 5 per cent each for signing articles. Young Corbett, however, insisted that the 65 per cent be divided, he to receive 60 per cent if he won and 50 per cent if he lost. This would mean that Britt would receive 50 per cent for winning and 40 per cent for losing.

When the terms of the agreement were made public there was much talk among sporting men, they arguing that Britt was a poor matchmaker. The remarks came to the ears of Young Corbett and he didn't like their sound. A conference was held and Corbett signified his willingness to alter the clause so that it would come down to a more business and sportsmanlike basis. Britt needed no urging to agree to the proposed changes and the following supplementary agreement was drawn up and signed:

San Francisco, March 9, 1904.

It is hereby stipulated and agreed by and between Jimmy Britt and William Rothwell (Young Corbett) that the boxers' share of the receipts of the Britt-Corbett contest for the featherweight championship of the world which takes place at the new Woodward's pavilion Friday evening, March 25th, shall be divided as follows: Sixty-five per cent to the winner and 35 per cent to the loser. This agreement cancels all other agreements entered into by and between the said parties aforesaid with reference to the division of the said boxers' share of the receipts.

(Signed)
W. F. BRITT for Jimmy Britt.
W. H. ROTHWELL (Young Corbett)
HARRY TUTHILL, Witness.

Now the sporting men are figuring it out like this:

Corbett's extreme willingness to change the money clause giving 65 per cent to the winner shows that he has supreme confidence in his powers. On the other side, they maintain that Britt's confidence in his own abilities to defeat Corbett are not on the wane, but are growing stronger with each day.

A Boy's Wild Ride For Life.

With family around expecting him to die, and a son riding for life, 18 miles, to get Dr. King's New Discovery for Consumption, Coughs and Colds, W. H. Brown, of Leesville, Ind., endured death's agonies from asthma; but this wonderful medicine gave instant relief and soon cure him. He writes: "I now sleep soundly every night." Like marvelous cures of Consumption, Pneumonia, Bronchitis, Coughs, Colds and Grip prove its matchless merit for all Throat and Lung troubles. Guaranteed bottles 50c and $1.00. Trial bottles free at Osgood Bros. Drug Store, Seventh and Broadway.

CASTORIA.
Bears the Signature of Chas. H. Fletcher. The Kind You Have Always Bought

MONEY LOANED

Liberal advances on Diamonds, Watches, Jewelry, etc. Money loaned on any proposition. Highest cash paid for old gold and silver.
Latest novelties in jewelry.
Private offices for ladies or gents.
1016 WASHINGTON ST.
Between 10th and 11th.

JUST OPENED

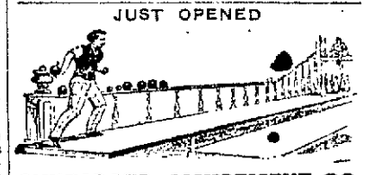

SYNDICATE AMUSEMENT CO.

The finest equipped and most modern Billiard Parlor and Bowling Alleys on the Coast.

BILLIARDS, BOWLING

Shuffle Board, Pool and other Amusements.

469 NINTH STREET

RISING BREAST

And many other painful and serious ailments from which most mothers suffer, can be avoided by the use of "Mother's Friend." This great remedy is a God-send to women, carrying them through their most critical ordeal with safety and no pain. No woman who uses "Mother's Friend" need fear the suffering and danger incident to birth; for it robs the ordeal of its horror and insures safety to life of mother and child, and leaves her in a condition more favorable to speedy recovery. The child is also healthy, strong and good natured. Our book "Motherhood," is worth its weight in gold to every woman, and will be sent free in plain envelope by addressing application to Bradfield Regulator Co. Atlanta, Ga.

MOTHER'S FRIEND

Our First Shipment of 1904 Cleveland and Tribune

They are Beauties Bicycles

HAVE ARRIVED

Carriage Tires and Automobile Supplies

Leavitt & Bill

20-24 San Pablo Avenue Phone Clay 846

WILD SCENES IN THE OAKLAND HARBOR.

Hurricane Strikes Ships and They are Cast About Like Chips in a Heavy Sea.

The Weather Bureau's warning of a strong blow was heeded along the water front and all the vessels were doubly anchored, but in spite of this precaution considerable damage was done.

The full effect of the blow was felt about 6 o'clock. A terrific hurricane of wind and sleet swept along the front, tearing sails as if they were tissue paper and forcing vessels from their moorings.

The barge Levi Burgess broke from her moorings and drifted into the middle of the stream where she has been anchored. She has blocked the entrance so no traffic can be carried on.

The Garden City has been held at the foot of Broadway waiting for a free passage. The Burgess will not be able to be moved before high tide this evening.

The schooner Louis broke her anchorage and ran full force in to the coal bunkers at Adams wharf, tearing away her boom and smashing her rail into splinters. There was no damage done to the wharf.

The full effect of the wind was felt upon the vessels moored off Boole's ship yards.

The schooner Himclaya broke from the slip and drifted out into the stream, but the wind raising turned her back again, and she was securely fastened to the dock.

The Light of Italy, George Curtis, Lehian and Robert Searles were all torn from their moorings and jammed high upon the mud.

The Light of Italy and the Lehian stand at least five feet above the water line. The fore end of the George Curtis was forced high and dry upon one of the ways. The damage done cannot be determined before high tide.

The topmast of the Robert Searles crashed through the cabin. Fortunately, no one was in the cabin at the time, so the damage was limited to a badly wrecked deck. The topmasts of the George Curtis and the Lehian were broken, but no other damage was done. All the sails were torn into rags.

The Alaska packers' and the British vessels had their anchors pulled this morning in order to allow the dredger of the American Dredging Company to pass, and the wind played havoc with them. They were all forced out in the middle of the stream, jamming into each other and causing a bad mix-up in general.

Three or four tugs will be necessary to put them right again.

The telephone wires are nearly all down and no communication with Oakland can be had.

BATTLE WITH WAVES.

(Continued From Page 1.)

ing to this side of the bay, stove in her front door on the weather side as if it had been made of pasteboard and sent a crash throughout the vessel as if her starboard had been crushed into fragments.

The wave then took a patrol through the boat and rolled down in copious quantities into the lavatories, the saloon and restaurant.

On the same trip, one of the lifeboats was pitched out of the davits on to the deck.

About the same experience was sustained by the Berkeley in the matter of wave visitation. She also had her cool stairs smashed and some of the side windows were put out of commission, but the loss sustained will not be material.

WATCHED STEAMERS.

Superintendent Palmer of the Western Division of the Southern Pacific Railway was early at the broad gauge looking after everything and paying especial attention to the landing and departure of the ferryboats.

He was attended by Superintendent McKenzie, who has charge of the steamers of the company. The latter claimed that the boats were in excellent condition and that little damage would be sustained by them and that passengers had no reason to feel any qualms for their safety.

There was some reason for this, because, the landing the steamers on this side was accomplished with great ease, despite the fact that the waves seemed in angry mood. The boats pitched and tossed and rolled, but all of them entered the choppy slip without touching a pile, until they were at length moved to the dock.

AT BROAD GAUGE MOLE.

The ferryboat at the end of the broad gauge mole, although covered on top and sides, was awash as if the roof had been on vacation during the downpour. The prevalence of leaks aloft was most noticeable and at one time a few people walked about under the shelter from the dripping, afforded by umbrellas.

During the interval between boats, throngs of passengers assembled at the western extremity of the depot, from which an uninterrupted view could be had of the rolling bay, without being exposed to the rigor of the elements.

The big boats buffeted the wind and tide, and mantained their courses with a pertinacity which worked admiration from every speciator.

At the extreme end of the depot, the gale from the southeast found a weak spot in the south wall of the structure and heavy timber stays had to be braced against it to keep it from giving away before the extaordinary pressure.

These braces temporarily placed out of commission, the most southerly track of the big structure.

TRACK WASHED OUT.

The most serious injury sustained at the mole, and that was easily repaired, was the washing out of a section of a track outside the eastern end of the ferry depot, on which the broad gauge local cars are stored at night. Several breaches were made in the underground support. As soon as they were discovered, a train loaded with gravel and manned by fifty employes, was rushed to the scene.

In the midst of the driving wind and rain and the spray from the waves breaking on the rocks beneath, the gravel was put into sacks and the sacks piled like a wall of masonry in the fissures wrought by the flood.

This erosion rendered the track in question useless for the storage of the superflous cars today, and as a consequence, the trains running to the mole were made up of the immense strings which were in use last night when traffic was heaviest.

WIRES DOWN.

The storm out on the Southern Pacific road wrought havoc with the wires of the Southern Pacific Railway.

Speaking on the subject this morning, Assistant Division Superintendent Baker at the mole said:

"There must have been a hard storm some place out on the road. The wires are practically all down, save one which we have to Port Costa.

"We have sent out a man from their to try and get hold of something.

"We have sent out other men from Suisun and others still from Tracey trying to take up connections.

"The trains are all running on the road so far as we know.

"All the trains are leaving here on time."

NARROW GAUGE STOPS.

The Narrow Gauge ferry, however, was less successful in caring for its patrons. At an early hour this morning, trackmen discovered that the downpour of the night had washed out a section of the Narrow Gauge track between Alameda Point and the temporary mole at the Narrow Gauge landing.

This washout was such that it could not be filled at once, although a force of men was immediately set to work to repair the break. As a consequence of this break, it was decided that it would be best to discontinue the Narrow Gauge service temporarily and for that reason, the earlier trains did not run, and those of the passengers who otherwise would have taken them, were compelled to transfer their patronage to the broad gauge line.

This patronage gave the trains of the latter service a number of heavily-laden coaches.

Later, however, the management ascertained that the Narrow Gauge track between Fourteenth street in this city and between Alameda and Alameda Point, was intact and immediately placed trains on the run, the passengers disembarking at Alameda Point, where they boarded the steamer Encinal, which made hourly trips between that point and San Francisco. The passengers, however, were few, because of the early announcement that the Narrow Gauge trains would not resume until the break referred to should be repaired.

FERRY SERVICE.

The ferry service on this run was confined to the Encinal, the other steamer of the line, the Newark, being tied up in the slip at the temporary mole on the bay front.

BROADWAY FERRY.

The first trip of the Oakland Harbor ferry, which plies between the foot of Broadway in this city and San Francisco, was not made until twelve today, when it ought to have started this morning at six o'clock. At that time, the gale, it was estimated, was blowing at the rate of sixty miles an hour from the southeast. There was fog of mist, which was, in effect, darkness. To have ventured from the slip meant the sweeping of the Garden City broadside on to a fleet of vessels which were unloading at the lumber yards of Taylor and the Puget Sound Lumber Company and at other places on the north of the harbor, in the event that the craft should escape some of the mud reefs in the shallows of the stream.

When the downpour, mist and ebb tide had somewhat subsided, and when it became apparent that the craft could clear some of the vessels moored to the wharves, there loomed up ahead, about off the marine railway of Hay & Wright's shipyard, the three-masted schooner Levi G. Burges, which lay athwart the stream, resting on a mud bank, with her anchor imbedded in the mire, in the hope of keeping her from being washed against the docks on the north line of the harbor.

HAY AND WRIGHTS.

Adjacent to her, were two coal hulks, the Oriole and Carbon, which also impeded the passage of the harbor. The Burges, the Oriole and Carbon had been beached and laid up at Hay & Wrights on the south side of the harbor and had been torn away from the flats and sent out into the stream by the gale and the ebb tide.

With a considerable flow of tide, the captain of the Garden City knew he could not polka dot around these craft without being dashed up against them, injuring them or himself and perhaps both and entailing also a loss of life as well as of property.

STEAMER TIED UP.

As a consequence, the Garden City was ordered to lie at her berth at the foot of Broadway until noon, when it was supposed the abatement of the storm and the change of the tide would enable her to put out to sea. At that hour, therefore, the first trip of the harbor ferry was made.

The vessels which lay at Taylor's lumber yard and which early endangered the safety of the Garden City in her attempt to leave her berth, were the four-masted schooner E. B. Johnson and the three-masted schooner Jennie Vann, both of which were discharging lumber.

The Garden City is the only boat on the harbor run, and the trips she missed accordingly were those of 6, 8 and 10 o'clock from this side and 7:15, 9:15 and 11:15 from the other side of the bay.

The abandonment of these trips caused a great deal of annoyance to the regular patrons of this harbor ferry service, which carries a host of transfer wagons between both sides of the bay. All of these wagons had to remain in the stables.

The early morning trips bring large quantities of food and produce from San Francisco, and their abandonment kept the local fish dealers without their customary supply of that morsel for the Friday trade, and the Eleventh street produce dealers from the tons of stuff which they daily spread before their patrons.

As a consequence of this embargo there will be a congestion of traffic and freight at the foot of Broadway until the lost time and trade has been made up.

TRANSFER BOATS.

The leviathan car transfer boats Transit and Thoroughfare, which ply between the railroad yards at Peralta street in this city and Second street in San Francisco, were placed out of commission last night and had not again got into activity at last accounts today.

This embargo was due to the locking up in her berth at Second street, San Francisco, of the steamer Transit, by two barges which broke from their moorings in the night and got into an inextricable position in front of the Southern Pacific Railroad Company's slip. These barges could not be got out of the way so as to allow the Transit to come out with her train of cars for this side of the bay, and accordingly the Thoroughfare was kept at Peralta street because there was no place for her to dock in San Francisco.

YACHT CLUB.

All the craft of the California Yacht Club, on the south side of the harbor at the foot of Broadway, rode out the storm in safety. They tugged madly at their moorings, but not a painter let one of the little ones scud to destruction.

DAMAGE DONE BY WIND AND RAIN.

Building of the Pacific Shade Company is Blown Down—Report Made to Superintendent Ott.

The storm cut a wide swath in all sections of the city. Awnings were torn to shreds, fences turned over, chimneys blown down and trees uprooted.

Following the fierce wind storm came sheets of rain which washed the streets almost bare, filling the gutters, sewers and creeks to bursting point. The total amount of damage done exceeds that done by any other storm for years.

ROOF IS GONE.

One of the pranks played by the wind last night was to playfully rip off the roof of the Pacific Shade Company on Adeline street between Third and Fifth streets. The side of the factory was also caved in. The demolished building looks very much as if a Kansas cyclone had struck it instead of a mild California tornado.

The damage is very extensive and will necessitate the rebuilding of the factory almost throughout. The work of clearing the debris away will be commenced at once.

GOVERNOR'S FENCE GONE.

The wind blew down the fence surrounding Governor Pardee's property at Twelfth and Castro streets. Fences were also blown down at Seventh and Poplar street and at Second street and San Pablo avenue.

TREES UPROOTED.

Before the wind had reached its greatest velocity many trees in the different parts of the city had been torn from the ground and flung prostrate to the earth. Superintendent of Streets Charles Ott has six men engaged in clearing the trees away where they have fallen across the sidewalks and streets.

In all it is estimated that more than two dozen trees have been uprooted.

Among the places where the trees are obstructing the sidewalks and streets are Chestnut, between Ninth and Twelfth streets; Third avenue and East Fifteenth street, Sixteenth, between Myrtle and Filbert streets; Castro, between Seventeenth and Eighteenth, corner of Eighteenth and Market streets, Eighteenth street and West streeets, Eighteenth and Jefferson streets and Twenty-third and Broadway streets.

DAMAGE BY RAIN.

The damage by rain was much greater during this storm than the storm of two weeks ago ,although less than one-half of the volume of rain fell. The main difference was in the amount of rain falling within a given time. Last night the rain came down in sheets and torrents, momentarily flooding the streets. During the other storm when more than five inches fell, the downpour was steady, and the water had more of a chance to run off. The sewers in several parts of the city were torn up and damaged. The aggregate of the damage done to the streets and sewers may run into several thousand dollars.

BULKHEAD KNOCKED OUT.

At Fifty-third street and Park avenue on Temescal creek, the powerful bulkhead was broken out by the torrent of water dashing against it. The damage to the bulkhead is estimated at $150 to $200.

CEMETERY CREEK.

The district along Cemetery creek is badly flooded. At Bay place there is a sufficient amount of water for a rowboat. In places it is three and four feet deep. On an average the water will be two feet deep.

The entire section is flooded to a greater extent than during the last storm and considerable damage has been done.

OTHER FLOODED DISTRICTS.

Owing to the inability of the sewers to accommodate the volume of water, Telegraph avenue and San Pablo avenue were converted into veritable rivers. The water forced itself from the sewers through the manholes, boiling and bubbling like it had been thrown from a geyser. The water on both of the avenues was present in such great quantities as to seriously interrupt the running of cars.

The Fourth avenue district in East Oakland also suffered heavily from the flood. At Fourth avenue and East Eighteenth streets, the surrounding territory looked like a small lake.

At Twenty-third avenue and East Fourteenth street the water also spread over a large area.

DAMAGE IN TOWN.

The damage in the center of the city was not extensive. Several awnings along Broadway and Washington streets were torn into shreds and scattered up and down the streets.

The big show window in the Lace House was smashed, causing considerable damage.

A number of chimneys were also blown down.

There was considerable excitement at the home of A. D. Thomson, corner of Thirteenth and Oak street, at 4 o'clock this morning.

Herbert Muscovite Thomson heard a terrific noise as though the roof over the room he occupied was being bombarded by the Japanese fleet. He arose in a hurry and without waiting to even put on his Turkish gazabe, he grabbed his trusted revolver and went forth to meet, what he expected would be a band of pirates.

After considerably maneouvering in the dark, he made a flank movement, supposing that he had located the enemy, when suddenly, to his surprise and gratification, he discovered that the skylight had been lifted from his room by the force of the wind and carried a quarter of a mile away from the house

Mr. Thompson, who is a well known automobilist (the Barney Oldfield of the West), is none the worse today after his lively early morning experience.

ROOSEVELT NOT TO INTERFERE.

HE WILL LET ODELL RUN THINGS DOWN IN NEW YORK.

WASHINGTON, March 10.--President Roosevelt has announced to all comers that "in no circumstances" would he interfere in New York State politics so far as the contest between Governor Odell and Senator Platt is concerned.

He said so with all the emphasis he usually puts into direct statements of that kind and gave the information out, officially, for publication. He said he refused to be drawn into the controversy over the removal of Chairman Dunn, of the Republican State Committee. He is willing to listen to all sorts of talk about the situation and to hear all sides of the case, but he says publicly that he will stand aloof and take no part.

There was a story here today that the President, touched by the appeal for help from Colonel Dunn, and moved by the pleadings of Senator Platt, would endeavor to persuade the Governor to allow him to remain at the head of the committee.

The President may have had some sentimental ideas on the subject, but if he had they were dispelled when he was told today that it would make no difference if he should oppose the removal of Dunn for Dunn would be removed just the same.

To be sure it was not put at the President as baldly as that, but the fact was not concealed by the politeness of the language. It was not stated definitely that Governor Odell wants to be Chairman himself, but it was announced to the President that if Odell does not, want the place he will take it, and if he does not want it some loyal Odell man will be put where Dunn is now.

One of the President's callers was Representative Littauer, of Gloversville. He was at the White House an hour. He is one of the Governor's closest friends, and he told the President the Odell side of the situation. The President listened attentively, but made few comments. Representative Littauer also explained that the reason the two delegates to the National Convention from his district were not instructed for Roosevelt was because the convention that selected the delegates met with the sole purpose of declaring its faith in the integrity of Mr. Littauer, and that it had done this and then adjourned.

The President was satisfied with Mr. Littauer's explanation. Mr. Littauer is for Mr. Roosevelt, and has been for a long time. So will the delegates from his district be for the President.

So far as they go, Schilling's Best take doubt and difficulty out of getting your table supplies.

At your grocer's; moneyback.

TREASURER SHORT IN ACCOUNTS.

San Jose Official Took $7,000 of the City's Funds.

SAN JOSE, March 10.—City Treasurer T. J. McGeoghegan is short more than $7000 in his accounts and he is in the custody of a Pinkerton detective, practically a prisoner. The money is believed to have been taken from the city funds between January 15th and January 31st.

This is the statement given out by the representatives of the surety companies on his bond for $100,000. The past two days there have been all sorts of rumors afloat in regard to the shortage in McGeoghegan's office. It was placed as high as $10,000, and upon the other hand, McGeoghegan and his friends declare it all was right and that no money was missing. Wine, women and gambling are said to be responsible for the defalcation.

About the first of this month a report of McGeoghegan's actions reached the offices of the suerty companies on his bond and a week ago J. H. Robertson, general agent of the United States Fidelty and Guaranty Company at San Francisco, and F. B. Lloyd, general agent of the American Bonding Company of Baltimore, came to this city to investigate his accounts. Each company is on his bond for $50,000. The books and accounts of the office were found in a bad shape. Accounts were entagled and the books had not been posted since February 1st. Since then the two men have been at work upon the books. This evening they announced they had found a shortage of more than $7000.

Charles J. Keane and Charles J. Lightston are experting the books for Mayor Worswick and it is expected they will have a report ready tomorrow.

ACCOUNTS ARE MUDDLED.

In an interview this evening Lloyd said:

"Our attention was called to the life McGeoghegan was leading and the bad condition of the books in his office. We find that he is short more than $7000. From our examination we think the entire sum was taken between 15th and the 31st of January. It was taken from the money collected for municipal licenses, and the accounts of the office on February 1st, that is for the month of January, were falsified to hide the shortage. McGeoghegan had collected during January for 163 licenses on slot machines at $20 each, $3260, and for eighty-two saloon licenses at $65 each, $5330. These two lots of licenses made a total of $8590 collected. On February 1st McGeoghegan reported that he had only collected $5280 on these two classes of licenses. Here a deficit of $3310 was found. The rest of the money taken is from other municipal licenses. We find the handwritings of three different persons on his books since January 1st. William Taaffe, a relative, and a man named Bailey has been in the office with him. There are no deputies allowed the City Treasurer and whatever work they did McGeoghegan had to pay for out of his own pocket.

"Since January 31st McGeoghegan has not kept his books posted. On January 1st everything was straight in his office, that is, his accounts and cash balanced, and if anything had been crooked it would have been necessary to bring in some cash to cover it. What is perplexing in the case is that all this money should be taken in two weeks. We can learn nothing around town where he has spent money so freely as to get away with this amount."

* * * * * * * * * * * * * * * * *

RAINFALL FOR SEASON IS HEAVY.

The rainfall for the twenty-four hours ending at 4 p. m. today was 2.42 inches, making 22.19 inches for the season, as compared with 17.95 inches at the corresponding date last year.

ALACK, A YAK!

'Mid pathless deserts I groan and grieve,
In weariest solitudes I leave
My track;
Bemoaning the fate that has christened me,
In spite of my whiskered dignity,
A Yak!

O, happy child, with the epithet
Of Abe or Ike or Eliphalet
Or Jack—
You little wot of the blush of shame
That dyes my cheek when I hear the name
Of Yak!

Beter a bok or a slithy sloe,
Or a mythical beast in the starry zo-
Diac—
A polypod or a pelican,
An auk or an ichthyosaurus, than
A Yak!

And so, through the valleys hereabout
I sob this plea, and the echoes shout
It back:
For the sake of art, and my pride as well,
When you write my name, will you kindly spell
It Yacque!

—Burges Johnson in Harper's Magazine.

DIED.

BIDLEMAN—At Fabiola Hospital, this city, March 8, 1904, Adelaide A. Bidleman, daughter of the late John and Mary Tregloan, mother of Clare R. Bidleman and sister of Mrs. E. S. Gabbs, Mrs. Charles D. Bates and John R. Tregloan, a native of California.

Friends are respectfully invited to attend the funeral services Friday, March 11, at 2 o'clock, at the residence of Mrs. E. S. Gabbs, 1540 Santa Clara avenue, Alameda. Interment Mountain View Cemetery.

MESMER-SIMTH CO.
1118-1120-1122-1124-1126 Washington St. Oakland

The Quarter-Size Idea

If you have never worn a collar cut to ¼ sizes permit us to suggest that you try one. Every style favored by fashion may now be had in a size which will fit. If you wear size 15 shirt, you should wear a 15¼ collar.

200 Dozen Quarter Size Collars

15c cents each 2 for 25c

MESMER-SMITH CO.
HABERDASHERS

JAPS WIN A BATTLE.

(Conutinued From Page 1.)

Possiet bay and were believed to be attempting a dash around the southern coast of Korea to effect a juncture with the fleet in the harbor at Port Arthur. This is scarcely regarded as probable, although recent activity on the Port Arthur ships has led to the belief that some sortie was being planned, such as in all likelihood would be necessary to assist in the attempt of the Vladivostok squadron to reach Port Arthur.

Tokio is firmly of the belief that Admiral Uriu has already destroyed the Russian ships. The Japanese commander has orders to put in at Wusan and report upon the outcome of his mission as soon as the enemy's squadron has been taken care of.

Under date of March 9th, a correspondent of the Times at Tokio says the Russian advance south of Possiet bay continues.

During the discussion of the army estimates in the House of Commons last night Premier Balfour said that so long as the army home defenses were maintained in an adequate condition any invasion of this country by an organized force capable of reducing it to submission was merely a dream. But no man could blind himself to the fact that circumstances in the Far East were making Great Britain a great continental power and these circumstances must be taken into account in framing the British army estimates.

JAPANESE ARE ADVANCING FAST.

WASHINGTON, March 10.—Reports have reached Commander Sawyer of the United States steamship Helena at Yinkow that the Japanese and Russians fought at Fungwangcheng, which is forty-five miles northwest of Antung. Commander Sawyer, in a cablegram to the Navy Department, supplements this news with the statement that Japanese troops have been landed at Tashan, which is supposed to mean Takushan, a fairly good port, about forty miles from the mouth of the Yalu.

No details have been received here about any of these engagements or movements of troops. The Japanese Legation is unadvised of the latest development of the situation.

Fungwangcheng is, however, less than 100 miles from the Port Arthur branch of the Russian railway, and the fact that the Japanese are thus far advanced across the Yalu river leads many persons here to believe that the Japanese endeavor is to flank the Russian force, which is presumably concentrated toward Port Arthur.

A fairly good road runs from Fungwangcheng to Haichen on the railroad. If the Japanese were successful at Fungwangcheng they possess a great advantage in the control of this road. It is assumed that the Japenese force at Fungwangcheng must have landed at the mouth of the Yalu and west of this, inasmuch as the Japanese force already in Northern Korea is reported not to have pressed the Russians back farther than the country north of Pingyang.

Military men here are doubtful, however, if the movements reported at Fungwangcheng are much more than an advance guard. The Manchurian roads are in such poor condition as to absolutely prohibit the movement and supplying of a large army. It is rather believed here that the attack on Port Arthur and the endeavor to land at Tailenwan Bay were made as a diversion to cover the landing of Japanese troops elsewhere.

The activity and ubiquitousness of the Japanese campaign compel admiration from army officers here. It is not fully understood, however, how Japan can have transported enough troops to make any one of its efforts really a large one, capable of being long sustained at the present time.

JAPAN HAS MADE A CLEVER MOVE.

LONDON, March 10.—The news from Tientsin to the effect that Japanese troops are west of the Yalu River and have already captured a Russian position is received with surprise here. To some of the military critics it is inconceivable that Japan really can have executed such a sudden, unexpected and successful turning of the Russian position on the Yalu River, which, it is thought, would have necessitated the employment of a much larger force than it is believed Japan can possibly have at this point.

The Daily Telegraph, commenting on these reports, says that if the news of this strange and marvelous collapse of Russian power on land is true there is nothing to prevent the Japanese seizing Mukden and the railroad. There has been nothing to compare with this move, the paper continues, since Napoleon staggered Europe by appearing on the plains of Italy, having descended from the Alps as from the clouds. Its effect throughout the Far East will be stupendous.

The other newspapers prefer to wait for authoritative details before accepting this news.

Rumors of mediation in the Far East continue to circulate on the Continent, but evidently the British Government has no idea that mediation is possible. Foreign Secretary Lansdowne, replying to a letter on this subject from the Arbitration and Peace Association, which suggested mediation under The Hague convention, said his Majesty's Government feared that such an offer could not usefully be made to the belligerents at the present time.

JUST YOUR SIZE.

Ever had your necktie play hide and seek with your collar? Know what's the cause? It is because the collar, instead of being ¼, is ½ size larger than your shirt band measure. Smith & Co. have the proper thing now. It is a ¼ size collar. See their ad.

Robinson, the milliner, formerly at 1067 Washington, will open at 363 Broadway.

Robinson, the milliner, formerly at 1067 Washington, will open at 363 Broadway.

PEREMPTORY AUCTION SALE.

of Furniture, Carpets, etc., etc., at 918 Broadway, on Friday, March 11, 1904, at 2 o'clock p. m.

Fine Body Brussels and tapestry carpets, nearly new, lace curtains, silk portieres, elegant parlor chairs, oak hall chairs, weathered oak tables, statuary, parlor lamp, brass bedsteads, oak bureaus, black walnut bedroom suits, bedding, kitchen utensils, No. 7 Oakwood range, etc., etc. All goods in first class condition.

Terms cash. M. MARCUSE, Auctioneer.

DEAN AND HUMPHREY
518-524 13TH STREET
FURNITURE, CARPETS, ETC.

Credit

WHILE THEY LAST

$4.65

SOLID OAK HAT RACK

Away Below Exorbitant Installment Prices

Loans

Our forms of Installment Loans on real estate security offer many advantages to persons building or paying for their homes.

Our booklet, giving information in detail, can be had on application.

Open Saturday Evenings from 7 to 8 o'clock

THE OAKLAND BANK OF SAVINGS
BROADWAY AND TWELFTH

The largest bank in California, outside of San Francisco.

Resources - - - $ 12,000,000.00
Cash and United States Bonds 3,415,000.00

ISAAC L. REQUA, PRESIDENT
HENRY ROGERS, VICE-PRES'T
W. W. GARTHWAITE, CASHIER
E. C. HAGAR, ASS'T CASHIER

Too Late for Classification

COMPETENT woman would like general work in private family; is a good cook; references. Apply 916 Grove st. h

GIRL wants housework or chamberwork. 606 Franklin st. h

SITUATION wanted by colored man in private family; good coachman. Address Box 1223, Tribune. 6

EXPERIENCED girl for confectionery store; one who can dip preferred. Box 1213, Tribune. 6

HOUSEKEEPING rooms to let. 951 Myrtle st. n

BARN to let cheap. 951 Myrtle st. n

OAKLAND TRIBUNE
Tribune Publishing Company. William E. Dargie, President.

Recollections of the Endowment House

Various members of the Mormon hierarchy, including the president of the church and the president of the Twelve Apostles, frankly admitted to the Senate Committee on Privileges and Elections that they were polygamists. They knew how many wives they had, when they had married each, and how many children each wife had borne.

They could remember nearly all the names of their children, but they could not remember precisely what was said and done during the ceremony known as "going through the endowment house." All of them had a painful lapse of memory on this point. A curious mental palsy fell upon them all when asked to detail the precise language used at this ceremony. They just could not remember save in a general way.

Yet the words used and the oaths alleged to be taken as part of this endowment house ceremony constitute the kernal of the case against Reed Smoot. It is asserted that the endowment house ceremony includes taking certain oaths treasonable in character, or if not actually that, in conflict with the constitutional duties of citizenship. Reed Smoot is not a polygamist, but he has been through the endowment house. He could not be an apostle of the church without undergoing that ordeal, which is alleged to bind those who go through it body and soul to the mandates of the hierarchy. None of the other apostles knew anything about Brother Smoot going through the endowment house, any more than they could remember what was said and done there.

The universal ignorance on this point is suggestive, to say the least. It suggests tergiversation on the part of the witnesses in the first place. In the second, it suggests that there is something in the endowment house ceremony that it is deemed necessary to conceal. It is reported that those who pass through the endowment house take a terrible oath never to reveal what transpires there. If there is an oath to conceal something, there must be something to conceal that is important to the church and its hierarchy not to have revealed.

What is it? It is to be hoped that the Senate Committee will not cease probing till it gets at the bottom of this endowment house business. Reed Smoot is not a polygamist, but he is a political agent of polygamists to whom he is bound by some sort of covenant. Let us know what it is.

It was real nice of Senator Bard to offer to divide Senator Perkin's raiment with the Congressman. Senator Perkins prefers to keep his own kit, however.

The Russians are meeting extraordinary difficulties in moving troops and supplies through Siberia and Manchuria. The rigors of climate are coupled with inadequate transportation facilities and poor organization. Generals January and February have long been noted as the greatest commanders the Russians have, but their tactics leave active operations to the other fellow. In offensive warfare they are a handicap.

The Liquor Question in Vermont

The recent elections in Vermont have vindicated the position taken by the advocates of the local option license law. Instead of throwing the State wide open to the liquor traffic, it has operated to curtail the saloon business and bring it under salutary restrictions. One year ago the prohibition law which had been in force for half a century was repealed and a local option license law enacted in its stead. Prohibition had proved a failure because liquor was sold in more than half the cities and towns in the State by sufferance of the local officials who were popularly supposed to take hush money for winking at violations of the law.

At the succeeding election ninety-two cities and towns voted for license. At the late election only forty-eight cities and towns voted for license. Eleven of the fourteen counties in the State voted against the issuance of licenses. It appears, therefore, that a trial of one year has convinced many of the towns that they don't want saloons. So the liquor traffic has been restricted in accordance with popular sentiment.

In allowing each locality to deal with the question in its own way, a step has been taken in the direction of better government as well as temperance. Officials no longer league themselves with an illegal traffic, and the sentiment of one community is not overruled by the sentiment of other localities. An irritating question has also been stricken out of State politics and a chronic abuse in local administration corrected.

Judge Taft is the second newspaper reporter to become Secretary of War. The first was Daniel S. Lamont, now vice-president of the Northern Pacific Railroad. Judge Taft began life as a reporter on the Cincinnati Times-Star, while Lamont began his career as a reporter on the Albany Argus.

As the Dreyfus case is to be reopened, the French will have fighting enough to do at home without butting into the Russo-Japanese war.

No Opposition in California to Roosevelt

It is doing the Republican party in this State a poor service to stir up a row in the Congressional delegation. Trifling differences should not be magnified and exploited as grave personal and political breaches. Such things disturb harmony by provoking ill-feeling and exciting groundless suspicions. It does no good to represent that there is a cabal in California scheming to send an uninstructed delegation to the Republican National Convention. There is no foundation in fact for it. California will endorse President Roosevelt and elect a delegation unequivocally pledged to vote for his nomination. There is no doubt of that fact and never has been. There is no opposition in the Republican ranks to renominating the President and never has been, so far as this State is concerned. The fake about a scheme to send an uninstructed delegation deceives no one here, and can do no harm in this State, but it is calculated to deceive people in other States and to do harm in localities where there is a show of opposition to the President. Absurd stories intended to turn the President against some of his most devoted adherents are not given circulation in good faith, nor in any spirit of friendship for Mr. Roosevelt. A fictitious opposition to the President has been invented as a pretext for attacking certain persons and creating standing room for personal ambitions that are not being given the middle of the road.

Senator Gallinger, who "practiced medicine" in New Hampshire before he entered the Senate, says the temporary Executive office at the White House is an "eyesore, not fit to accommodate a second-class doctor." As Senator Gallinger was born in Canada, he can hardly expect to occupy the White House. Besides the Executive office is not intended for a doctor shop.

Michael Davitt says Japan did not go to war with Russia to redress the wrongs of the Jews. Neither is Russia's conquest of Manchuria intended to free Ireland.

"From Lincoln to Roosevelt" is the title to a handy little pamphlet prepared by Charles Emery Smith editor of the Philadelphia Press, giving a sketch of the history of the Republican party. Mr. Smith calls it a vest pocket chronology of the leading events of the fifty years the Republican party has been in existence. It is convenient for reference and briefly recalls the chief measures with which the party has been identified, and gives a list of the achievements on which claims the confidence and endorsement of the American people. Editors and campaign speakers will find this little volume valuable to have around.

We do not see why California should get such a ducking because the sun is getting ready to cross the line.

The condition of San Pablo avenue is a mud-stirring call for the improvement of that thoroughfare.

President Wheeler has returned to the State University, but the killing of the fatted calf has not yet taken place. Probably the ceremony is being delayed till the butchers' strike is settled.

A dispatch from Port Arthur says the battleship Retizan has been floated and the hole in her bottom, knocked by a Japanese torpedo, repaired. This does not jibe with the previous report sent out from Port Arthur that the Retizan took a prominent part in the fighting on the night the Japanese attempted to block the mouth of the harbor. The fighting on that occasion was largely a fiction of the Moscovite imagination, and the part the Retizan took in it must have been manufactured out of whole cloth, as the Russians now admit that she was still aground at the time.

There are a few croakers who profess to believe Oakland can get improvements without paying for them.

SOME PASSING JESTS.

Bridget—Is there anything oi kin do fir ye, ma'am, before I lave?

Mistress—Break up the rest of the dinner set, Bridget. I want to start fresh.—Harper's Bazaar.

Visitor—Is the Sand Man frowing dust in Diddum's eyes?

Boston Child—Madam, I am merely yielding to the physiological phenomena of sleep.—From the New York Sun.

NOT HIS GIRL.

He (wishing to make it up again after the quarrel)—"Good morning!"

She (freezingly)—"You're mistaken, sir, I think."

He—"Oh! I beg pardon. I mistook you for your mother."—Ally Sloper.

AN ECONOMIST.

Visitor—"Well, my little boy when you are a man what are you going to be?"

Young Buster—"I'm going to be bald-headed and have a set of lalla cooler whiskers."

Visitor—"Gracious, why?"

Young Buster—"So I'll have no hair to comb and not much face to wash."—The Gateway.

HAM VS. FOOT.

Lem Davis (to Ike Cochran, who had his foot tied up)—"What's the matter with you?"

Ike Cochran—"Tried to kick a prospective son-in-law out last night in my stockin' foot. Concern him! He had the imputence to turn around and ask me if I had another kick comin'."—Cleveland Leader.

Chips From Other Blocks.

One of the members of the Korean royal house is visiting in Manila. He probably wants to get a tip as to how it feels to be benevolently assimilated.—Washington Post.

King Edward fell down the other day and skinned his aristocratic shins and they do say that a large percentage of Broadway pedestrians are walking with a limp.—Buffalo News.

If Weber & Fields are to go out of business some one should try the novel idea of sending out a comic-sketch team having as its startling specialty a dialogue spoken in the English language.—Chicago News.

Secretary Wilson has given each member of Congress a pound of Porto Rico coffee. While he is advertising our foreign possessions, the secretary ought to put in a good word for Indian Territory.—Washington Post.

The former Mayor of Minneapolis has been released from prison because the boodle he received came from individuals, and not from a "fund" as mentioned in the indictment. The Missouri Supreme Court could not do better.—Washington Post.

The St. Louis grand jury has discovered that a good many gambling hells are masquerading as "clubs." How strange!—Minneapolis Times.

New Jersey comes forward with a woman highwayman. No, she didn't go through her husband's pockets. She held up a woman who kept a restaurant.—Baltimore Herald.

The gold brick in Texas takes the form of a weevil proof cotton, and the operators are finding that their old axiom that "a sucker is born every minute" is still true.—Philadelphia Inquirer.

An erudite scientist arises to explain that if a woman's life is to be long, "pulse must beat with full and normal strokes." But then this fact has been suspected for at lease several years.—Los Angeles Times.

From an esteemed Kansas City contemporary we learn that the prairie dog, when called a prairie squirrel, makes excellent food. The problem of exterminating the prairie dog may be considered solved.—Chicago Tribune.

POINTED PARAGRAPHS.

Nature doesn't use self-made beauties for patterns.

A quiet wedding is often the prelude to a noisy divorce.

Dogs and porous plasters are frequently attached to mankind.

It's an easy matter for a stingy man to get rich—but what's the use?

A man is as anxious to get away from a baby as a woman is to get to it.

Political clubs are used chiefly to put opposing candidates out of business.

Adam and Eve probably visited the tree of knowledge for the purpose of studying its higher branches.
—Chicago News.

DUTY.

She wore her duty as a crown,
And in her passing up and down
One came who laughed to see her wear
Such trifle with so grand an air.

She took it off. "One cannot be
A laughing stock for such as he."
Behold, her feet once swift to go,
Move how reluctantly and slow.

She walks a prisoner, looking down
At that which binds her limbs in pain.
Who wears not duty as a crown
Must drag it as a chain.
—Good Housekeeping.

Hints for the Ladies.

Waste-paper baskets, covered with prettily decorated wall paper and made to open and lay out flat, being tied together with cords, are on the counters for only 10 cents each.

In Austrian ware is shown a fish set in marine blues, with a fish frolicking about the center. Each dish has a different kind of fish and in the center of the platter are several very gorgeous finny beauties.

In the housekeeping department are to be found boxes that contain many odds and ends useful to the housekeeper. There are coils of picture wire, nails of assorted sizes, also screws, picture hooks and various other useful articles.

The use of the chafing dish has made pretty aprons modish and the shops are showing some exquisite ones. These are dainty bits of mull rounding in shape, all trimmed with fluffy lace and ruffles and ribbon ruh.

For some time London shopkeepers have offered drop skirts ready made, either with a train or without one, and now our own shops are following suit and one can purchase drop skirts either in silk or in satine in nearly all the colors. In making a dress it saves quite a lot of work.

Among the handy article for the toilet table are the small cases of pins that are to be had in the notion department. These cases contain pins of all sorts, kinds, colors and sizes. There are safety pins of different sizes, pins with different colored glass heads of graduate sizes, as well as the ordinary black and white pins.

A Roycroft bench is among the handsomest bits of furniture to be seen. It is made after the lines of an ordinary wash bench and while the top of the seat is exquisitely polished the under part is in the rough; the half rounding shape of the tree with the bark still clinging to it being used. It is a most artistic bit of work.

The round, deep collars that have been worn so long are made becoming by slashings into points or by an edge that dips down in front and in the back.

Pretty embroidered canvas stocks have the top of the stock proper set with small figures in the Russian cross-stitch in color, and the ends to the bow are finished with the same embroidery.

All of the new embroideries show the evidence of hand work in great abundance. Some of the machine work so resembles the hand work that very nearly the same price is being charged for it.

Appliqued pastilles of velvet are effectively used in many ways. They are mixed with embroideries and they are used on lace. They also form a severe and modish trimming on cloth suits, and are perhaps more effective in graduated in size.

One of the prettiest of the wash stocks has the stock proper made of fine lawn set with quarter-inch, hemstitched tucks, and the tie, which ties in a moderate-sized bow with ends, has these pointed and hemstitched, and inside the hem is embroidered with dots or in small flower designs, all in white.

The newest shirtwaists do not show the sleeves with the long droop but are just an easy sort of a bishop sleeve. The cuffs, too, are wider than they have been for some time. One shop shows the fullness buttoned with small buttons and button-holes instead of being shirred into the cuff. It is rather novel and will probably launder better than the gathers.

THE CRADLE.

How steadfastly she'd worked at it!
How lovingly had dress
With all her would-be mother's wit
That rosy little nest.

How longingly she'd hung o'er it!—
It sometimes seemed, she said,
There lay beneath its coverlet
A little sleeping head.

He came at last, the tiny guest,
Ere bleak December fled
That rosy nest he never prest—
Her coffin was his bed.
—Ada in Dobson.

Your Pulse.

Feel It Once a Week To See In What Condition Your Heart Is.

If your pulse beats too fast, or too slow; two strong or too weak; or too irregular; 'tis a sign of a weak heart. Refresh it with Dr. Miles' New Heart Cure.

The healthy pulse of a grown person should average 70 to 80 beats a minute. The beats should be regular pulsations—not too weak to be easily felt, not so strong as to be felt without some pressure of the skin.

You may not feel particularly sick, but any day, if your heart is weak, you are liable to some sudden seizure, breast-pang, fainting, weak or smothering spell, a sign of real danger.

Do not wait for such a moment to come, but treat your weakened heart and circulation with a safe and efficient, modern, scientific Specific remedy, such as Dr. Miles' New Heart Cure has proved itself to be.

It is a wonderful heart and blood tonic and will make the blood rich and the heart strong. It will do you good by strengthening and building up the nervous system and circulation.

"For years I was troubled with pains around my heart, shortness of breath, palpitation and fluttering of the heart, occasioned by the slightest exertion, such as fast walking, lifting, ascending a flight of steps, excitement or emotion. I have used only a few bottles of Dr. Miles' Heart Cure, am entirely free from all of these symptoms, and believe myself completely cured."—
G. M. LAYTON, Taylor, Tex.

FREE Write to us for Free Trial Package of Dr. Miles' Anti-Pain Pills, the New Scientific Remedy for Pain. Also Symptom Blank. Our Specialist will diagnose your case, tell you what is wrong, and how to right it, Free. DR. MILES MEDICAL CO., LABORATORIES, ELKHART, IND.

Double Stamps Tomorrow

2 GREEN TRADING STAMPS FOR 1

Pragers

ALWAYS RELIABLE
1238-1250 MARKET ST. AT JONES
San Francisco, Cal.

THE COMIC MUSE.

This life's a game, wise folks declare,
Where luck may help a lot.
The men who win are much amused
And those who lose are not.
—Washington Star.

He went West by the overland route,
Arrayed in a tailor-made soute,
A cream-colored cravat
And a shiny silk hat,
At which all the cowboys did shoute.
—Chicago News.

THE HARDEST WORDS.

The hardest words
For tongue or pen
Are these: "I'm wrong;
Be friends again!"
—Baltimore American.

PRACTICAL.

Every cloud a silver lining
Keeps in store,
But a cotton back umbrella
Helps you more.
—New York Sun.

GEORGIA EPITAPH.

Right well his earthly race he ran—
Although he couldn't stay;
He truly loved his fellow man
And went to heaven that way!
—Atlanta Constitution.

THE GODS WE MAKE.

"These be thy gods."—Exodus xxxii, 4.

The heathen man, he bows him down
With a bowl of fruits and rice
Before a god with a brazen frown
And he makes his sacrifice.
He puts his rice at the altar base
And he burns his tapers there;
But the god looks on with a sullen face
And a stern and stony stare.

And we—we build us gods today
And we make for each a shrine,
But lack the heathenish pride to say
Of the image: "It is mine."
We mold our gods of heart's desires,
Yet we fear to speak the name,
Though we watch and tend at the altar fires
In the shrines of Gold and Fame.

We bow us down with sacrifice
Of the best our hands may give;
We pay full well with the heaviest price
That a man may pay, and live.
The grinning god of Gold looms high
By the figure frail of Fame—
And we sully our souls with a loose-tongued lie
Lest our gods may give us shame.

The heathen man——. But he is blind!
And he cannot see his god
With the hungering hand of a priest behind
Is a shapeless, senseless clod.
We laugh in knowing glee at him,
At his idol crude and old;
And the censer we heap to its brazen brim
At the shrines of Fame and Gold.
—W. D. Nesbit.

BEFORE THE GRATE.

A song that's old and always new,
A story none can quite explain,
A woof of dreams that stretches through
The farthest deeps of joy and pain;
A bit of music men have sung,
And still must sing, till Time is late—
Is that old song I find among
The blazing embers in the grate.

A power that is more than art,
Yet homely with the soul of home,
That brings to every human heart
Tales of old times where'er we roam;
Old faces, forms, old loves perhaps,
Old hopes and fears that wreathed our fate,
Come flooding back when Memory taps
My shoulder at the blazing grate.

Old, and yet sweeter for its age,
Like growing wealth of aged wine;
Thrice-told, yet, for the oft-turned page,
Dearer to hearts like yours and mine.
Old song, I sing you o'er again,
With welcome to your ancient state;
Old dreams, now may you long remain
To cheer us at the blazing grate.
—Cincinnati Commercial-Tribune.

A beautiful brown waist is of brown silk crepe in a lovely shade of wood brown. It is made to button on the side and has a round yoke of fagoting, the fullness of the waist being had by a number of small hand-run tucks over the bust. The sleeves are hand tucked and the cuffs and collar of the fagoting.

Solid Oak

Extension tables at half price at H. Schellhaus, Eleventh street.

No prize, yet all prize Hills Bros. Arabian Roast Coffee.

AMUSEMENTS.

YE LIBERTY PLAYHOUSE

Broadway, Near Fourteenth Street
H. W. BISHOP, Lessee and Manager.

The Handsomest and Most Complete on the Pacific Coast
OPENING OF OAKLAND'S NEW THEATRE
MONDAY EVE. MARCH 14TH AND FOR THE WEEK
The Neill-Morosco Enterprises present
MR. JAMES NEILL in "A BACHELOR'S ROMANCE"
by Martha Morton.
Sale of Seats now open at Sherman, Clay & Co.
POPULAR PRICES

Macdonough Theatre
Hall & Barton, Props. & Mgrs. Phone Main 87

TONIGHT--LAST TIME
FAREWELL TOUR
DENMAN THOMPSON
(HIMSELF)
in an elaborate production of
THE OLD HOMESTEAD
GOOD SEATS LEFT.

Macdonough Theatre
Hall & Barton, Props. & Mgrs. Phone Main 87.

Sunday Matinee and Night, March 13
THE COMEDY DRAMA
"THE SLAVES OF THE MINE"
A Heart Story of the Wyoming Valley.
By C. E. Callahan and Dan L. Hart.
A SUPERB SCENIC PRODUCTION
Exclusively special scenery.
The vivid burning culm.
The shaft of the coal mine.
Real elevator, coal cars and miners at work.
The awful explosion and cave-in.
The thrilling strike scene.
The famous Eagle Quartette.
A Play with Natural Characters, Witty Dialogue, Intense Climaxes, Funny Situations, Select Company.
Seats Now Selling
MATINEE PRICES 25c and 50c
EVENING PRICES 25c, 50c, 75c

Macdonough Theatre
Hall & Barton, Props. & Mgrs. Phone Main 87

NEXT MONDAY and TUESDAY NIGHTS
March 14th and 15th.
Engagement of
Mr. Charles B. Hanford
Accompanied by
MISS MARIE DROENAH
In Two Magnificent Productions
MONDAY NIGHT—The Great Comedy THE MERCHANT OF VENICE
TUESDAY NIGHT—The Great Historical Tragedy RICHARD III.
Seats Now On Sale.
Prices.....25c, 50c, 75c, $1.00.

NOVELTY THEATRE
Broadway, bet. Eleventh and Twelfth Sts.
TONY LUBELSKI, Sole Prop. and Mgr.
WEEK BEGINNING MARCH 7.
NEW ACTS, FACES PICTURES
Matinee daily at 3 p. m.
Evening Performances 7:45 and 9 p. m.
Bill Entirely Changed Every Monday.

PEX THEATRE
A. E. PECK, PROP. and MGR.
1—Overture, by Peck's Orchestra.
2—Animated Pictures.
3—Harry Richards in Alfred Bryan's latest success, "The Duel of Hearts and Eyes."
4—Claus & Montez, Singing and Dancing Soubrettes.
5—Prof. Fox, the Wonder of the Age.
6—Wilder & Wilder, Society Sketch Artists.
7—Mira Mar, Coon Shouter.
8—Reno & Zolo, Originators of Comedy.

LYRIC THEATRE
12th St., Bet. Broadway and Washington
C. H. KUCKS JR.....Manager
Week of March 7.
Best Vaudeville talent in America.
Continuous Vaudeville and Moving Pictures. Entire Change of Bill Every Monday.
Admission 10c; Children Matinee, 5c. Matinees at 3 p. m. Evening, 7:45 and 9:15 p. m. Extra performances on Saturdays, Sundays and Holidays.

BELL THEATRE
San Pablo Avenue, Opp. Plaza
OAKLAND'S LEADING VAUDEVILLE HOUSE.
Week Commencing March 7. BIG BILL THIS WEEK.
Strictly first-class entertainment. Matinees daily at 3 p. m. Two performances every evening. Admission 10c; no higher. Entire change of program every Monday.

IDORA PARK
....Sunday, March 13, 1904....
FOOT BALL
Challenge Cup Game, 3 P. M.
ALBION ROVERS of Oakland
vs.
THISTLES of San Francisco
—Also—
Regular League Game, 1 P. M.
Independents vs. Pickwicks
Grand Band Concert in Afternoon
Admission to Park and Both Games 25c

Racing! Racing! Racing!

OAKLAND TRACK.
NEW CALIFORNIA JOCKEY CLUB
COMMENCING MONDAY, Feb. 22.
Racing Each Week Day, Rain or Shine.
SIX OR MORE RACES DAILY.
Races commence at 2:15 p. m. sharp.
Take street cars from any part of the city and go to Emeryville. For special trains stopping at the track take S. P. ferry, foot of Market street, San Francisco, at 12, 12:30, 1:00, 1:30 or 2 o'clock. No smoking in last two cars, which are reserved for ladies and their escorts.
Returning trains for San Francisco leave track at 4:10 and 4:45 and immediately after the last race.
THOMAS H. WILLIAMS, President.
PERCY W. TREAT, Secretary.

H. W. WILLIAMS
PHOTOGRAPHER
General View Work Artistically Executed and Fully Guaranteed. Architecture, residences, animals, fine carriage teams. California views for sale.
907 Jackson St., Oakland, Cal.

Chas. N. Wood. Al. Wood.
AL. WOOD & BRO.
Painters and Decorators, Wall Paper
986 BROADWAY
Bet. 9th and 10th Sts.
Phone Main 281.

H. C. Capwell Co.
THE LACE HOUSE
12TH AND WASHINGTON STS.

Conditions Unchanged

BUT ONE DAY NEARER THE OPENING OF THE BIGGER AND BETTER LACE HOUSE

In the Meantime The Alteration Sale

WITH ITS SPECIAL OFFER OF 10 PER CENT DISCOUNT

SPRING OPENING

Laymance Millinery Parlors

will display Pattern Hats

FRIDAY, March 11 SATURDAY, March 12

1113 BROADWAY

Opening Continued During Next Week

WILL UNIFY DEBT OF THE SOUTHERN PACIFIC.

Bankers Have Assumed the Financial Guardianship of the Harriman System.

NEW YORK, March 10.—Bankers who have assumed the financial guardianship of the Harriman railroad system, have, according to the Herald, taken up for serious consideration the intricate problem of unifying the funded debt of the Southern Pacific system.

It has been generally known for a long time that some comprehensive plan must be prepared in order to refund bonds which mature in 1905.

The matter has been discussed informally by directors of the company and various plans have been suggested.

The work of constructing a refunding mortgage estimated at $200,000,000 and $300,000,000 has now been taken up in detail for the first time, but it is not expected that the plan will be completed for several months.

So intricate are the finances of the Southern Pacific, owing to diversity of its holdings, that it has been doubted whether any comprehensive plan for unifying the debts of the various companies in the system could be devised without the creation of an entirely new corporation.

Those who have undertaken the solution of the problem believe it can be reached, however, without altering the character of the Southern Pacific's holdings of any of its properties or originating any new device for welding together the debts of the constituent companies.

The frame upon which the great plan will hang will be a general refunding mortgage. The amount will depend wholly upon how much of the debt of the system which aggregates $368,513,419 can be included in any refunding mortgage however broad in its scope.

Debts of some properties which should be included in the refunding scheme are held by ownership stock. Others are held by lease. Some of the operating companies are owned by other operating companies and some are held directly by the Southern Pacific Company which is a Kentucky corporation. It is difficult in some instances to carry out the plan of harmonizing and unifying the system without coming into conflict with State laws.

It is on account of the differences presented by this complicated situation that the work has been started well in advance of the time for its inauguration.

WOMAN WANTED TO MAKE A BLOODY SACRIFICE.

Religious Sect in the East Carrying Out Bloody Plans—Police Interfere.

BANGOR, Me., March 10.—Maniacial proceedings are reported among the 500 members of a so-called religious sect living in a colony on Beals Island, near Jonesport. One woman who tried to kill her children, after announcing a revival that God had ordered her to make the sacrifice, has been adjudged insane and brought to the hospital here. Jonesport deputy sheriffs and citizens have gone to the island to calm the excited inhabitants.

Persons just returned from the scene assert that during the revival the woman who was brought to the hospital called out that the voice of God had told her that a certain dog must be killed. The animal was brought into the meeting-house and slain.

Then she announced that she had received another divine command that a cat in the village should be put to death.

The execution was carried out but when she arose a third time and declared she had been commanded to slay her baby a furious discussion was precipitated which broke up the meeting. The authorities heard of the affair and seized the woman before she could cary out the "command." The islanders are now destroying their watches, jewelry and other articles of ornament.

SUBMARINE BOATS PUT TO A TEST.

NEW YORK, March 10.—A remarkable test of submarine boats has been made at Portsmouth, according to a Herald dispatch from London. In the course of the maneuvers now in progress there it was decided to attack the defenses of the harbor and learn what could be done by the submarines in repelling the assault.

The assailant was the home fleet under Admiral Wilson, consisting of four battleships with five cruisers, which received orders to force an entrance into Portsmouth harbor. The submarine flotilla was aware that the attack would be made at night and when the battleships were within range of the forts the latter opened a terrific fire.

Under cover of this cannonade, four torpedo boat destroyers put to sea and steamed toward the assailants. Alongside each destroyer and close under her port beam was a submarine, screened from the battleships.

The destroyers approached within striking distance of the battleships amid a fearful roar of blank ammunition from the forts and ships. When the appointed distance had been reached the four destroyers fell back and put on all steam. At the same instant the submarine sank and in a few minutes arose, one alongside each battleship and claimed the latter as their victim.

The crews of the submarines displayed great skill and endurance in their work but their claims to victory are disputed by the officers of the battleships who say such movements would have been impossible in a real engagement.

ABRAHAMSONS
Oakland's Most Popular Store

Friday Special

Extra superior quality Men's Handkerchiefs, all width hems, full size, 10c value—

Special 6c each

S.E. Cor. 13th & Washington Sts

BARD'S SCHEME FAILED.

SENATOR PERKINS WILL NOT ENTER INTO AN AGREEMENT.

WASHINGTON, March 10.—A few days ago Representative Metcalf sent to Senator Bard his reply to the latter's recent communication touching upon the getting together of the California delegation in the matter of the distribution of Federal patronage. As a result of the conference of the House delegation Congressman Metcalf said in effect that the reservation made in behalf of the Senators that no candidate should be urged that was objectionable to a Senator should hold good also with regard to members of the House delegation; that is to say, no candidate should be urged that was objectionable to a member of the House. He suggested that a meeting should be held at which the matter could be discussed.

That meeting was held last evening at Senator Bard's committee-room and the movement toward harmony was brought to a sudden halt. Senator Perkins said he had given his consent to the proposition made by Senator Bard under a misapprehension; he said there was no occasion at this time for entering into any such iron-clad compact, as there were no nominations to be made, and in any event he would wish to reserve three or four offices. He said he could not see his way clear to resigning the patronage at San Francisco to Representatives scattered all over the State. He knew the conditions and the men better than any other man in the delegation, he said, and therefore felt that he should reserve the right to nominate the candidates for office stationed there. As a result of this stand the negotiations of which so much was expected came to nothing.

NIGRO'S ESTATE TIED UP.

COPY OF A SECOND WILL IS FILED AND CONTEST STARTED.

A second will made by the late Fabrizio Nigro has been filed for probate, and a contest is to be made over the disposition of the $500,000 estate left by deceased. The first will filed was presented to probate by his widow and adopted daughter. It was made in November, 1903, and within two months afterwards he had been declared incompetent to manage his own affairs and Mrs. Nigro was appointed his guardian. It is to be alleged that he was not of sound mind at that time, and the copy of a will made in 1901 is said to be his real desires in regard to his property.

The second will was filed late yesterday afternoon by Attorney Charles F. Hanlon of San Francisco on behalf of Francisco Alberti and Domenico A. Alberti, who are nominated as trustees of the estate for the purpose of managing the same until all the indebtedness has been paid off. Special mention is made of a mortgage held by the Hibernia Bank on the Poodle Dog restaurant property at Mason and Eddy streets, San Francisco, which Nigro was anxious to have paid off before the estate should be distributed.

This will was witnessed by Attorney Charles Hanlon and Dr. Mario A. Rossi. The original has been lost and the copy filed is one that some of the parties interested in the estate had preserved.

Nigro states in his first will that he married in 1875, and that since that time he had not accumulated more than $2000 by his own exertions, and for this reason asserts that the property is his own individual property. He sat and watched his estate grow by adding the interest to the principal in the form of improvements, until it assumed magnificent proportions. In this will, with an eye to the economy he had maintained throughout his life, he leaves his widow and adopted daughter $25 a month each and $50 a year each for clothes. If they should decide to live apart, then they are to be allowed what the trustees shall consider proper. They are eventually, however, to get the estate the same as it is given to them in the second will. In the last will there is no provision for trustees and mother and adopted daughter are appointed executrices and share the estate between them.

PLANS OF THE BOOSTERS.

WILL HAVE A LARGE PROGRAM FOR RELIANCE CLUB MEETING.

Editor TRIBUNE: To improvement clubs, civic clubs, tree planting clubs, boost-bond clubs, women's clubs and every form of club or organization now standing ready to boost bonds:

You are invited to be present at the next meeting of "Oakland Boosters," to be held in the Reliance Athletic Club building, March 15, 1904, 8 p. m.

Forward the names and addresses of your club officers together with strength of membership and approximate number of seats required. Address "Oakland Boosters," 522 Twelfth street, Oakland. A prompt reply is requested that we may be able to make advance reserve for all clubs not yet entered.

Those who train with us, we will train with them. Those who boost with us, we will boost with them. A big boost and a boost all together.

An advance for public improvements is to be taken up. All needed improvement will receive "booster" attention. But, when an army is at work they take one fortress at a time. So we will boost one good thing at a time. Large enterprises first, then the small ones. At present boost, boost, "boost or bust." Boost for bonds or we'll all bust.

Program for booster night will soon be received from the committee and made public.

A. DODGE COPLIN,
Chairman.

STOLE PREACHER'S BEE HIVES.

REV. FRANKLIN RHODA FEARS THIEF, IF NEGLECTED, MAY DO WORSE.

A thief with little reverence for a member of the cloth has stolen seven hives of bees belonging to the Rev. Franklin Rhoda of Fruitvale. The first time the thief visited the apiary he took two hives. Upon a second visit, a little later, he took two more, and on a third visit he took three, making seven in all. The victim of the robbery says that he has but one hive left. He has written the following letter to the TRIBUNE in the hope that perhaps a reader may have some knowledge of their whereabouts:

Dimond, Cal., March 9, 1904.

Dear Sir: Three times in the last few months a thief has visited, at night, my place on Prospect avenue, near Hopkins street, and carried off hives of bees. Two hives the first time, two the second, and last night he took three hives and the only one left had been moved off its base. The hives were on the stable roof and were not burned in the fire which, on September 11th, took the three adjacent dwellings to this place.

Some reader of the TRIBUNE might be able to furnish a clew that would lead to the thief. The party seems to be a specialist in bees, but may try something else when that line runs out. I hope the publication of the matter may assist in detecting the marauder. Yours respectfully,

FRANKLIN RHODA.

SAY CHAMBERLAIN IS ILL.

NEW YORK, March 10.—Considerable anxiety regarding Joseph Chamberlain's condition is being manifested on account of the circulation of reports among members of the House of Commons, says a Times dispatch from London. The former Colonial Secretary is touring in Egypt and the rumors find little credence among his friends. Persons opposed to his fiscal policy are regarded by them as chiefly responsible for the circulation of the story.

RADIUM COMES HIGH.

NEW YORK, March 10.—An importer of radium here gives out the startling news that the price of this latest product of the scientists has increased $4,200,000 a pound in two days. The commercial rate last week was $8,400,000, now it is $12,600,000. So great has been the demand for a few grains that the supply on the market probably will have disappeared entirely by the end of the present month.

TELLS ABOUT THE BOOK OF MORMON.

EDITOR TRIBUNE—In all this Mormon Congressional investigation it is strange that no reporter, editor, Senator or attorney has discovered one remarkable and very important fact, which is this, the only "Divine Revelation" extant, which forbids specifically and imperatively with a "Thus Saith the Lord," the once common practice of polygamy is the book of Mormon. The Zend Avesta, the Shasta, the Koran, the Talmud, the Confucian writings, the Vedas and all the Brahminical books, etc., and even the Bible has no positive commandments relative to polygamy, but the book of Mormon, official edition, page 118, has the following:

"And I command you that ye shall have but one wife and concubines ye shall have none, for I the Lord thy God delighteth in the chastity of women. David and Solomon truly had many wives, which thing was an abomination before me, saith the Lord."

It will be remembered that this book of Mormon was supposed to be, like the tables of stone Moses received, a production from the hand of God, and Joseph Smith received it on plates of gold, and translated it with Divine power, but all this was while Mrs. Smith was young and fair, and angels in black or black angels had not disturbed the pious (?) reveries of this American Mokanna. Yours truly,

JNO. H. PIERCE.

JAPANESE IN UTAH WILL CONTRIBUTE TO WAR FUNDS.

SALT LAKE, Utah, March 10.—Japanese in Utah have been asked to contribute $10,000 toward the Japanese war fund being collected in this country by the Fokugikai (Patriotic Society) a branch of which is being organized here. According to E. D. Hashimoto, the organizer, similar assessments have been made on the Japanese of Nevada, Wyoming, Montana and Colorado. Letters, it is stated, have been written leading Japanese of every big city in the country and every State will have an organization of the Fokugikai to collect funds for the home country in its struggle with Russia. Mr. Hashimoto said that $280,000 has already been raised in San Francisco alone and that large sums are coming from Oregon, Washington and British Columbia.

REV. CLAMPETT TO PREACH.

Rev. F. W. Clampett, D. D., of Trinity Church, San Francisco, will preach at St. Andrew's Church, Magnolia and Twelfth streets, on Friday evening, March 11, at 7:30 o'clock.

Dr. Clampett is one of the leading Episcopal ministers in California, and all should take advantage of hearing him. His sermons and lectures are well received on this side of the bay.

MISSIONARIES WILL MEET.

A convention of the Missionary Society of the Baptist church will be held this afternoon and evening at the First Baptist Church, in the Masonic Temple.

The subject for consideration will be "The Dynamics of Mission." Following is the program of the two sessions:

AFTERNOON.

2 p. m. Christ — The All-Powerful Commander, Rev. A. S. Coats Rochester, N. Y.

2:30 p. m. The Gospel—The All-Effectual Message, Rev. H. P. Cochrane, Tougoo, Burma.

3 p. m. Prayer — The All-Needful Intercession, Rev. Gilman Parker, Alameda.

3:30 p. m. Witnessing Church—The All-Essential Instrument, Rev. L. J. Sawyer, San Francisco.

EVENING.

7:30 p. m. The All-Acceptable Offering of Praise.

8 p. m. Our Fields—Ever Whitening and Inviting Our Harvesting Rev. H. P. Cochrane, Toungoo, Burma

8:30 p. m. The Significance of the Present Russo-Japanese Conflict, Prof. M. S. Vail, Tokio, Japan.

CREWS OF CAPTURED VESSELS RELEASED.

NAGASAKI, Thursday, March 10.—The crews of the merchant vessels captured by Japanese warships since the war began have just been released and in all 400 Russians, Chinese and Germans have been turned over to their respective consuls to be sent back to their own countries. Forty of the officers taken at the same time still remain at Sasebo.

The coal cargo of the Norwegian steamer has been released.

BUILDING A RAILROAD.

NEW YORK, March 10.—Japanese military engineers, with 8000 of the pioneer corps, have commenced active construction on the Seoul-Wiju Railway, cables the Herald's correspondent at Seoul. Materials are now enroute from Japan. A large number of Korean laborers will be employed and every effort will be made to complete the work this year.

An Easy Test

To ascertain exactly What your sickness COMES FROM

One day you suspect it's "from something I've eaten."
Next day, perhaps, "it's the change in the weather."
Next day it's, "I have overworked a bit."
Again it's "because I can't sleep.
You occasionally have a suspicion that coffee causes the troubles and sometimes really believe you should stop coffee and see if it really does what some people claim. But, the breakfast comes on and the coffee is there, and "it's so hard to give it up."

"If I really thought coffee was hurting me I would quit it, because I value health above everything, but as long as there's a doubt I keep on using coffee and yet staring me in the face is the fact that I have

Taken medicines of many kinds.
Changed food.
Tried exercise.
Changed climate.
"Tried various other methods to get well and yet"

"Here I Am"

"Ailing right along and getting slowly a little worse each month."
"Something must be done for there is but one end to the road I am now going."

"Coffee?"

"Oh, rats about the coffee, it don't hurt me. Why I've drank it for twenty years."

"Experiment to learn the exact truth about it?"

"Why, of course, I would really like to know definitely and surely all about it, for I want to find the demon that keeps me ill, prevents my enjoyment of health and strength and keeps me from success in business, because I am half sick all the time."

"How's that? Quit coffee ten days?"

"Pretty hard to do, neighbor."

"Easy when Postum is served in its place, why?"

Postum coffee when properly brewed (and that's easy), has the deep seal brown of fine old government Java which changes to a rich golden brown when cream is added. It does not possess the strong acrid taste of Ric Coffee, but has the mild, fine crisp flavor of the higher grades of Java and a fragrance all its own. With many cultivated people it ranks in flavor above ordinary coffee.

So, its easy to shift from ordinary coffee to Postum and make the ten day test to see if you can locate the thing that is eating away your life.

No Possible Argument Will Stand

against the fact that

Coffee does Ruin Thousands of People.

If, as a result of this test you find, in two or three days, peaceful sleep returns, appetite comes keen again, stomach no longer feels sick and abused.

Breath sweet once more and tongue clean.

The yellow skin takes on pink and white.

Bowels become natural and you can walk forth with the old-time spring of conscious strength and health.

Then

and only then, will you certainly know that coffee has, all along, been your hidden enemy, and how much you have thrown away in peace, money, comfort, accomplishment and position during the past years and all for the miserable pittance of a morning cup of coffee.

Poor, old, weak humanity, what chattering, doddering fools we are to exchange the brilliant and wonderful birthright for such a mess of pottage.

THE CLEAN WAY.

She looked so clean—so absolutely spotless—that we knew she had made the journey on the Santa Fe.

"The oiled track and oil-burning engines make no dust, smoke or cinders," she explained; "the Santa Fe is the Clean Way—see that your ticket reads Santa Fe."

If interested in a trip to the St. Louis World's Fair, ask about it at 1112 Broadway, Oakland, Cal.

Keep Healthy.

Sleep warm and comfortable. Get one of our top mattresses, union labor stamp on each, guaranteed the best in the market for the price. H. Schellhaas, corner Eleventh and Franklin.

H. L. Kemp, 412 Eleventh street, is going to move to the Bacon Block. See his removal prices.

CASTORIA.
Bears the Signature of Chas. H. Fletcher. This Kind You Have Always Bought

MEAT QUOTATIONS

Beef and Mutton, lower; Pork and Veal, easier.

Roast beef, per lb	8 cents
Boil Beef, per lb	6 cents
Rib Steak, 3-lbs	25 cents
Mutton Chops, per lb	10 cents
Mutton Stew, per lb	5 cents
Shoulder of Lamb, per lb	7 cents
Pork Chops, per lb	12½ cts
Roast Pork, per lb	11 cents
Smoke Sausage, 3 lbs	25 cents

STRICTLY A UNION MARKET.

Vincent's Market, 7th & Washington
Telephone Main 161.

Rainy Days

come to every one in time. Provide for the days of adversity by opening an account with us.

Add to it each week or month and in the days of trouble or old age be able to "grin and bear it."

THE SYNDICATE BANK
Thirty-eighth and San Pablo
Oakland, Cal.

DR. FENNER'S KIDNEY and Backache CURE

All diseases of Kidneys, Bladder, Urinary Organs. Also Rheumatism, Backache, Heart Disease, Gravel, Dropsy, Female Troubles.

Don't become discouraged. There is a cure for you. If necessary write Dr. Fenner. He has spent a life time curing just such cases as yours. All consultations Free.

"A gravel lodged in my bladder. After using a few bottles of Dr. Fenner's Kidney and Backache Cure I passed a gravel half as large as a marble. The medicine prevented further formations. I was cured. W. T. OAKES, Orrix, Va."

Druggists, 50c., $1. Ask for Cook Book—Free.

ST. VITUS' DANCE Sure Cure. Circular, Dr Fenner, Fredonia, N.Y.

CONSTIPATION The Parent of ALL DISEASE

Clog up the channels of the system and you lay the foundation of all illness, clear them and you are on the road to health.

Take FRUITOLA to clear the system and TRAXO to regulate the functions of the liver and kidneys, and you have cured the constipation.

PINUS MEDICINE CO.
734 Valencia St., S. F.
Wishart's Drug Store, Tenth and Washington Oakland.
Send for circulars.

THE LATEST NEWS.

BATTLE FOR A CHILD.

Barrie Divorce Case on Trial in Superior Court.

The trial of the sensational divorce case of Mrs. Eliza Barrie against Alexander C. Barrie of Berkeley was begun this afternoon before Judge Ogden. The husband is a commercial traveler in the employ of the Simmons Hardware Company of St. Louis, Mo. He has his home in Berkeley.

His wife has brought suit alleging extreme cruelty which consisted in his causing her great mental anguish and confining her against her will in a private sanitarium from which she gained her liberty through a writ of habeas corpus.

The center around which the fight is to be waged is the fifteen-year-old daughter, Adelaide May Barrie. Both parents want to retain the custody of the child while the matter of divorce is a secondary consideration. One of the first rulings by the court today was an order that the child should be present in the courtroom during the trial of the case as the mother believes that the father is alienating the affections of the daughter from her.

In his answer Barrie asserts that his wife is not mentally sound. He admits placing her in Dr. Robertson's sanitarium, at Livermore, but only after she had been examined by competent physicians who recommended that she be placed where she would have absolute rest. Her sister was not allowed to visit her for the reason that she was a nervous, excitable woman, whom, it is alleged, would have done more harm than good. Finally, Miss Herrick, the sister, sued out a writ of habeas corpus and gained her sister's release.

Mrs. Barrie, in her complaint, makes numerous allegations against Fred and Winnie Wade, cousins of theirs, who made their home at the Barrie house. The mother states that the father was in league with young Wade to ruin the child, while Barrie states that their daughter was but eleven years of age, and that Wade, being a young man, treated the girl as a child and only took such liberties as were warranted by the circumstances. The entire complaint is branded by the defense as the emanation of an overwrought imagination.

Attorneys James H. Creeley and H. B. M. Miller represent Mrs. Barrie, while Attorneys Snook and Church are looking out for the interests of the husband.

GAVE HIM A ROUGH BEATING.

In an attempt to keep his wife from associating with Reuben Jacobs and his family, William O'Doherty succeeded in getting his shoulder broken and incidentally a good beating. According to the story that O'Doherty tells, his wife was in the habit of going to the home of the Jacobs family and indulging in drink. He tried to put a stop to this practice and thereby caused the enmity of the Jacobs family, as well as of Jacobs himself.

Yesterday morning the son tried to whip O'Doherty, and in the evening the father completed the job. He knocked O'Doherty down and broke his shoulder. O'Doherty had Jacobs arrested. The case came up in Police Court No. 2 this morning, but was continued.

MAY SETTLE THEIR TROUBLE.

The case of John A. Haskins, accused of wife beating by his wife, Anna Haskins, went over to allow the parties to adjust their differences. The wife alleges that her husband took jewelry and other things belonging to her, and first sought to have him arrested on a charge of petty larceny. Being unable to obtain a warrant on that charge, she substituted the charge of battery.

TRAITOR SUICIDES.

NEW YORK, March 10.—A Japanese shipping agent who was arrested Monday on suspicion of supplying Russians with information has committed suicide in the military prison, says a Tien Tsin dispatch to the American. It is said several other Japanese are under suspicion.

A SNOW-STORM is always the forerunner of colds, grippe and pneumonia. When the snow is followed by severe cold the conditions are still worse. We can say confidently that no other remedy so strengthens and fortifies the body against these attacks as Scott's Emulsion. Thirty years prove it.

WAREHOUSE COMPLETE WRECK.

Livermore is Damaged By the Great Blow.

LIVERMORE, March 10.—This town was swept last night by one of the fiercest storms that has ever visited the Livermore Valley. The wind reached a great velocity and the rain came down in torrents. Trees were uprooted, sheds were laid low, fences were destroyed, and all sorts of damage done by the hurricane.

The great warehouse of Ansbacher Brothers No. 3 was completely wrecked by the wind.

It contained 10,000 sacks of grain. These are exposed to the rain and consequently the grain will be damaged.

The loss will be about $5000. The house of John Callaghan was unroofed.

Telegraph wires between Pleasanton and Livermore are down.

Hundreds of trees in the hills surrounding Livermore have been laid low by the tornado.

HIGH BUILDING MAY FALL.

SAN FRANCISCO STRUCTURE IS LIABLE TO COLLAPSE.

SAN FRANCISCO, March 10.—The seven-story brick building, which is in course of construction at the southwest corner of Polk and Bush, is on the verge of toppling over.

The structure is owned by Henry Sahlein and is to be occupied as a hotel when completed.

The south side of the building is flat against the wind and the stiff southwest gale which blew last night forced the top out of plumb over three feet.

The policeman on the beat discovered the danger at an early hour this morning and after reporting it to the street station proceeded to get the people living in the vicinity out of danger. For half a block from the building the residents were ordered out and not allowed to return to their homes.

If the structure does not collapse it will have to be partially torn down.

If the floor had been put down the accident would probably have been averted.

Ropes were stretched across the street by the police and no person was allowed to venture near.

The police will not allow workmen to go up in the building to see what damage has been done.

The Polk street car line was forced to close down, and the cars were run from Sutter street south only.

LIVELY BLAZE IN THE RAIN.

CHIMNEY FIRE CAUSES CONSTERNATION IN FATHER O'RIORDAN'S RESIDENCE.

BERKELEY, March 10.—A lively blaze which had its origin in a chimney threatened to destroy last night the rectory of St. Joseph's Church, occupied by Rev. Father Michael O'Riordan. The first intimation of the blaze came when smoke poured into saveral of the rooms.

An alarm was immediately rung in from box 62, at the corner of Addison and St. Joseph streets, and the volunteer firemen responded with alacrity.

The servants of the household effectively fought the flames, however, and when the firemen arrived the blaze had been subdued.

The damage was nominal.

PATRICK O'BRIEN IS MISSING.

Relatives of Patrick O'Brien, who resides at 535 Kennedy street in East Oakland, asked the police to locate him, as he has been missing for several days. O'Brien is 64 years of age and weighs about 160 pounds. According to the description left with the police, the missing man is about 5 feet 7 inches tall, inclined to be fleshy, clear complexion. He has false upper teeth.

O'Brien has been missing since March 8. He left home that day for Oakland and has not been seen since.

DR. S. H. BUTEAU WILL GIVE LECTURE.

Dr. S. H. Buteau will lecture tomorrow afternoon at 2:30 o'clock on the subject of tuberculosis before the school children and teachers in the Common School Assembly Hall. This is the second lecture of a series concerning the public health, which are being given under the auspices of the Board of Health.

As the wise man knows he is a fool he is miserable; the fool imagines he is wise and is happy.

CARS BLOWN OVER.

Wind Plays Havoc With a Narrow Guage Train.

ALAMEDA, March 10.—A train of passenger cars was blown from the tracks on the narrow gauge mole this morning and all of the cars were turned over on their sides by the force of the gale. The train had been made up to carry passengers to Santa Cruz and way stations, and it was standing on the mole ready to pull out on the arrival of the ferry steamer that left this side of the bay at 8:15 o'clock. It was composed of an engine, a baggage car and three coaches. The ferry boat was about half way across the bay when a heavy squall swept over the water and the full force of it was felt on the mole. The wind caught the cars broadside on. They teetered for a moment and then a gust stronger than any that had preceded came along and the three coaches were lifted by the force of the wind and toppled over on their sides beside the track. The baggage car for a moment remained balanced in the air, then as the gust passed it settled back on the rails. The baggage was in the baggage car, but the rest of the train crew were in the depot and no one was injured.

Other cars were coupled on and after a short delay the train started on its way down the bay shore toward San Jose and Santa Cruz. No word had been received of the train up to noon. It has been stalled between Alameda and San Jose. The wires are down and there is no communication with any of the stations along the line. The train from Santa Cruz, due here at 11:15 o'clock, had not been heard from after leaving San Jose and it had not put in an appearance up to noon. It, too, had been stalled along the line of the storm. Information had been received soon after the departure of the trains that the track had been washed out in several places along the low land on the Alameda shore, but the nature or extent of the washouts was not known to the officials of the road here up to noon.

RACE ENTRIES FOR TOMORROW

FIRST RACE.

Five and a half furlongs; three-year-olds; selling.

6280	Mendouta	102
....	Orchan	109
6918	Miss May Bowdish	102
6218	Harka	107
6291	Gateway	104
6242	Riesca	102
6273	The Jew	104
5853	North West	107
6253	Zenonian	109
6194	Red Bird	102
5337	Trivial	107
6158	Moynard	109
5554	Lady Atheling	102
6062	Serenity	102
6278	Hogarth	109
5733	The Lieutenant	109

SECOND RACE.

Three and a half furlongs; two-year-olds; purse.

6267	San Jose	105
6183	Golden Idol	112
6279	Edgecliff	106
....	Dr. Leggo	112
6247	Norinne	102
6267	Anita Knight	102
6267	Escobosa	106
6279	Light of Day	109
6279	Bill Short	112

THIRD RACE.

Futurity course; four-year-olds and up; selling.

6290	Pickaway	103
6187	Diderot	115
6162	Galanthus	110
6291	Mr. Farnum	104
5983	Matt Hogan	112
6014	Nullah	112
5352	Ballroom Belle	97
6146	Bogus Bill	108
6195	Sol Lichtenstein	108
6256	Our Pride	103

FOURTH RACE.

One and one-eighth miles; four-year-olds and up; selling.

6304	Mr. Dingle	103
6294	Chickanee	109
6294	The Fretter	103
6304	Prince Blazes	105
6281	Fille D'Or	102
6281	The Way	105

FIFTH RACE.

Six furlongs; three-year-olds and up; handicap.

6101	Arabo	104
6190	Daisy Green	95
6173	Ananias	94
6282	Kenilworth	121
6282	Albula	100
6182	Elliott	105

SIXTH RACE.

Seven furlongs; four-year-olds and up; selling.

6281	Nilgar	107
6282	Seaforth	107
6294	Decoy	107
6179	Searcher	107
6268	Assessment	102
6294	Billy Moore	107
6209	Isabellita	100
6284	Dandie Belle	105
6244	Watkins Overton	102
6269	Sue Johnson	100

John Bull sets Uncle Sam a good example by insisting that the unhappy Mrs. Maybrick shall not go on the stage or write a book. That's a good way to check morbidness and mawkishness.—Ohio State Journal.

Pears'

the soap which began its sale in the 18th century, sold all through the 19th and is selling in the 20th.

Sells all over the world.

INVESTIGATES SACRAMENTO VALLEY DRAINAGE.

Professor Frank Soule Returns From An Inspection Ordered By Governor Pardee.

BERKELEY, March 10.—Professor Frank Soule, head of the civil engineering department of the State University, has just returned from Sacramento, to which place he was called by Governor Pardee in connection with the investigation of the Sacramento river conditions.

Professor Soule, in conjunction with C. E. Grunsky, late City Engineer of San Francisco and recently appointed by President Roosevelt a member of the United States Commission in charge of the construction of the Panama canal, and Marsden Manson, the well known civil and consulting engineer of San Francisco and recently a member of the Board of Public Works of that city, met to consider the knotty problem of hydraulics of the Sacramento river, and the improvement thereof.

The three gentlemen named have submitted a report in writing to Governor Pardee, who wishes to use the same in the matter of the improvement of this river and its drainage area.

The cause of this action is the late flood which has proved so disastrous to farms, orchards and vineyards lying in that basin and the endeavor will be to reduce such wholesale destruction at least to a minimum.

MANY ASPIRANTS FOR DEBATING TEAM.

BERKELEY, March 10.—Just a third more candidates than have ever before signified their intention of participating in the annual intercollegiate debate between California and Stanford have entered their names for the preliminary tryouts. The first tests of the aspiring orators will be held on March 22 and the final tryout on March 25th.

The following are the candidates for the team and the sides on which they have elected to speak:

Max Thelen, '04, negative; R. L. McCWilliams, '04, affirmative; L. Magnes, '05, negative; A. A. Bullock, '06, affirmative; E. C. Baker, '05, negative; J. M. Carey '04, affirmative; A. T. Ellis, '05, negative; R. W. Henderson, '04, affirmative; L. D. Bishop, '05, affirmative; E. Peixotto, '07, negative; A. C. Keane, '05, negative; G. B. Gilson, '05, affirmative; A. B. Young, '05, negative; R. K. Barrows, '05, negative; P. C. Johnston, '07, affirmative; O. S. Adams, '05, affirmative; E. B. Nichol, '07, negative; J. C. Stanley, '05, negative; E. D. White, '05, negative; H. A. Stout, '05, affirmative; J. H. Lewis, law, affirmative; G. C. Ringolsky, '05, affirmative; I. Metzler, '04, negative; J. W. Bingham, '05, affirmative; B. F. Hathaway, '04, affirmative.

The following have not announced their choice of sides, but will before Friday: L. E. Morris, '05; J. P. Lucey, law; J. W. Scott, law; W. A. Andrews, '05; R. O. Reiner, '04; F. Mandel, '04; S. M. Evans, '06; R. O. Meyer, '06; E. C. Nathan, '05.

TRAIN COLLIDES WITH CAR.

Shortly after 3 o'clock this afternoon the Livermore train bound for the Oakland mole ran into a car of the Oakland Transit Consolidated at the corner of Broadway and First street.

Only one passenger was on the car at the time besides the motorman and conductor. The car was knocked off the track and the windows in the rear were smashed. The engine just caught the end of the car and threw it out of the line of the railroad.

Nobody was hurt and it was an exceedingly narrow escape for everybody concerned.

STOCK MARKET.

SAN FRANCISCO, March 10.—The following stock quotations up to noon today are furnished by Sutro & Co., of 323 Montgomery street:

	Bid	Asked
MISCELLANEOUS BONDS.		
Bay Coun Power Co 5%....	.....	102
North Pacific Coast RR 5%.	105	.....
Oakland Transit Co Cons 5%	99½	.....
S P RR of Ariz 6% 1909...	106	.....
S P RR of Ariz 6% 1910...	107	.....
United Gas & Elec 5%....	.....	106
WATER STOCKS.		
Spring Valley Water Co....	39⅜	39½
GAS AND ELECTRIC STOCKS.		
San Fran Gas & Elec Co..	59½	59⅝
United Gas & Elec	.....	32
POWDER STOCKS.		
Giant	.....	61
SUGAR STOCKS		
Hawaiian Com & Sugar Co.	46¼	47
Honokaa Sugar Co.....	12	13¼
Hutchinson Sugar Plan Co.	9	.....
Onomea Sugar Co.....	22½	28
Paauhau S P Co.....	13	14
MISCELLANEOUS STOCKS.		
Alaska Packers' Assn	136⅞	141
Cal Fruit Canners' Assn..	96	.....
Pacific Coast Borax Co....	.....	168

SALES.

115 Gas & Elec 59½
20000 S S of Ariz 1909.....106
20 Fruit Canners 96½
10 Alaska Packers 140 B-3
10 Alaska Packers 140
10 Spring Valley 39⅝

BOY BANDITS TAKEN TO UTAH.

Sheriff Emery and Police Sargeant Roberts of Salt Lake City, arrived here this afternoon to take the five alleged boy bandits, Walter and James Edgar, George Bates, Robert Husband and Thomas Cosgrove back to Salt Lake to face the charge of burglary.

OSCAR GOWING GIVEN DIVORCE.

C. Oscar Gowing was granted a divorce this afternoon from Mrs. Grace Gowing on the grounds of desertion. Mrs. Gowing was formerly Miss Grace Gorrill.

WOULD BRING COUNTIES INTO CLOSER RELATION.

BERKELEY, March 10—The University of California has received a copy of the San Francisco Trade Index, published by the Pacific Commercial Museum. Its purpose is to assist in bringing merchants in all Pacific ocean countries into closer relations with San Francisco and the Pacific coast. It contains details of considerable value concerning the Pacific coast products and numerous commercial features.

SOZODONT

Pretty Teeth in a Good Mouth

are like jewels well set. Our best men and women have made SOZODONT the Standard.

BEST FOR YOUR TEETH

MAY RESULT IN MURDER.

ROBINSON ASSAULTED LAST MONTH HAS BLOOD POISONING.

The case of alleged battery by Oaklanders on W. C. Robinson, who was employed in The Idle Hour saloon at the time of the assault came up before Justice Coburn in the Emeryville court yesterday morning and was continued until March 16.

There is quite a little story leading up to the alleged assault.

It appears that last summer several young men from Oakland visited Emeryville and after paying several visits to saloons wound up in The Idle Hour saloon and started a rough house. Robinson at the time was barkeeper. He ordered the disturbers to quit and as they did not comply he ejected them. The trouble was supposed to have been settled and simply the outcome of a bibulous evening.

On February 29 of this year a party from Oakland went to Emeryville and called upon Robinson and asked him to come outside as they had something to tell him. Robinson, having forgotten the occurrence of the year before and unsuspecting, complied with the request. No sooner had he made his appearance than the gang attacked him and beat him unmercifully. His face was horribly cut up and he was made insensible. He was cared for and the roughs escaped.

ROUGHS ARRESTED.

Several of the assaulting party were recognized and on March 3 were arrested. They were taken before the Justice and pleaded not guilty and the trial was set for March 9, yesterday.

The defendants, Lee Murphy, Joe Sullivan and William Brain appeared accordingly yesterday morning but on motion of the complainant, Robinson, the case was continued. Justice Coburn set the hearing for March 16 at 11 o'clock.

BLOOD POISON SETS IN.

Robinson's injuries received on account of the assault have never fully healed. His face is a sight to behold. It has been discovered that blood poisoning has developed and its course has not yet been stayed. Should it continue in its present run, death might result in which case the accused young men would have a most serious charge to face. The assault appears to have been entirely unprovoked.

NOTES.

The Santa Fe people are removing the cedar trees from in front of the new station. The ground, it is expected, will be graded and leveled up.

The rain this afternoon has caused a general suspension of out-door building.

IRON WORKS SUES FORMER PRESIDENT.

The suit of the Phoenix Iron Works against its former president, W. K. Weir, for recovery of 54,000 pounds of iron, amounting to $2500, is on trial before Judge Ellsworth and has developed the fact that considerable feeling and business rivalry are behind the action.

Weir was formerly president of the Phoenix Iron Works. He was forced to sell his stock in the company and his services in that capacity were dispensed with. He then connected himself with the United Iron Works, the business rivals of the company which he had left, out of which action considerable animosity has been engendered.

It is alleged that the iron for which suit is brought was ordered by Weir, but was not on hand.

The average man either boasts of his good health or howls about his aches and pains.

MAY BE A JAIL DELIVERY.

Many Prisoners Will Be Released From County Jail.

A general delivery of prisoners, it is expected, will result from the decision of Judge Hall this morning in regard to the restriction placed upon the powers of police judges in this city.

There are now in the county jail twenty-four prisoners sentenced by the police judges of this city for terms ranging from one month to six, who can gain their liberty by the same process as used by Charley Fong. Some have already sent for attorneys and it is expected that the entire lot will be set free within the next few days.

One of the most recent ones to be sent to the county jail was Emma Wingate, who only a few weeks ago was pardoned by Governor Pardee on account of the state of health she was in. She had only been out a few days when she was again arrested and given another sentence of three months. Those now in the county jail, whose sentences are affected by the decision, are:

Sam Levenbein, Peter Smith, Edna Wallace, Albert Peterson, Mamie Sullivan, Edwin McHaight, Cate Moore, Della Wright, Ella Miller, Bert Thayer, Henry Bethune, Ray Parsons, Herman Stumpf, Henry Hynes, William F. Brown, Mollie Gaunse, John O'Keefe, Eliza Hall, Connie Fitzgerald, William O'Connell, John Reynolds, William Anderson, Emma Wingate, Mrs. A. Johnson.

DAY FOR ALAMEDA COUNTY.

GRAND LODGE MEMBERS MAY BE OUR GUESTS.

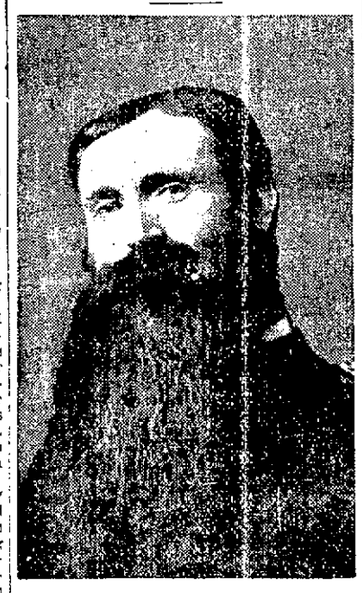

JOHN E. STREIGHTIF.
(Clark Photo.)

BERKELEY, arch 10.—That Alameda county will probably have a day during the session of the Sovereign Grand Lodge of the Odd Fellows, to be held in San Francisco during the week beginning September 19 is announced by J. E. Streightif, a member of the Ways and Means Committee of the Grand Lodge. He reports that the idea of having an exclusive day by the Alameda county contingent is being enthusiastically received by the lodges on this side of the bay.

Already Mr. Streightif and his fellow committeemen have raised about $1500 for the fund that is to be expended during the fraternal celebration, and it is expected that the amount to be given by the Alameda county lodges will be swelled to at least $2000.

Mr. Streightif is one of the best known Odd Fellows in California having been an officer in the Grand Lodge for several terms.

UNIVERSITY NOW HAS ANOTHER ORCHESTRA.

BERKELEY, March 10.—A string orchestra under the leadership of August Hinrichs, the well known violinist and orchestral leader has been organized to meet every Saturday morning at 10 o'clock. The membership is to be limited to twenty-four.

All college persons wishing to join and desiring further particulars can apply at once to Miss Ethel E. C. Wright, '06.

Mr. Hinrichs has been heard many times at Berkeley, under the auspices of the Art Association League.

IS ADJUDGED INSANE.

Abygail Nuttall was adjudged insane by Drs. Todd and Medros this morning and sent by Judge John Ellsworth to the Napa Insane Asylum. She was afflicted with acute mania and kept the entire hospital upset with her screams.

BRIDE HAS GREAT SORROW.

She Says is the Victim of Gross Deception.

Friends of Frederick Page, the mining man who talked in millions while he was courting his pretty twenty-year-old wife, Alma Page, but who is now being prosecuted for threatening to kill his bride, fear that he has either done away with himself or that he has fled from Oakland to secure peace of mind after being bitterly disappointed in love.

His wife is suing him for divorce.

His friends say that no matter what else Page may have been his love for his wife was genuine and when the divorce proceedings were brought it seriously disturbed his mental equilibrium.

The reputed mine owner has on deposit $500 to insure his appearance in the Police Court to answer the charge of threatening the life of his young and pretty bride.

The case comes up tomorrow, at which time bail will probably be forfeited if Page fails to show up. He has already defaulted twice in the matter of appearing and it is not thought that he will appear tomorrow.

By those who are in a position to know it is said that the young wife, since her marriage eight months ago, has made discoveries concerning her husband which has cast a shadow over her whole life. She refuses to state what her great sorrow is, but intimates that she was the victim of a gross deception.

The attorneys interested in the case say that in their opinion the antecedents of Mr. Page would make lively reading.

TODAY'S RACES.

EMERYVILLE, March 10.—The results of today's races were as follows:

FIRST RACE (Seven Furlongs.)

Hocco (Bell), 21 to 5.....1
Dungannon (J. Martin), even.....2
Foxy Grandpa (W. Daly), 8 to 1.....3
Time, 1:34.

Dusty Miller, Jack Little, The Bugaboo, Charlie Schwelzer, Midway and Forest Fire also ran.

Emil and Vaughan were scratched.

SECOND RACE (Futurity Course.)

Mansard (Travers), 4 to 5.....1
Olympian (Reed), 18 to 5.....2
Soothsayer (Bonner), 2 to 1.....3
Time, 1:15¼.

Educate, Petrolia, Maxetta and Egyptian Princess also ran.

Dora I and Cherlies were scratched.

THIRD RACE (One Mile.)

David S (J. T. Sheehan), 2 to 1.....1
Mr. Dingle (C. Smith), 9 to 1.....2
Prince Blazes (Buxton), 5 to 1.....3
Time, 1:47¾.

Tamm, Lady Kent and Nellie Bawn also ran.

Elmer L and Laocoon were scratched.

FOURTH RACE (Six Furlongs.)

Idogo (Knapp), 7 to 1.....1
Quiz II (Bonner), 9 to 10.....2
Marachino (Travers), 15 to 1.....3
Time, 1:19.

DEATH FOUND DUE TO NATURAL CAUSES.

BERKELEY, March 10.—That Richard Walker of 1918 Channing Way died of spinal meningitis was the verdict reached last night by a coroner's jury that heard the testimony in the case, the witnesses were Dr. Frank Howard Payne, Mrs. Frank McAllister and Charles Walker.

The jury which rendered the verdict was composed of the following: John Cooke, foreman, E. L. Tower, Levi J. Moran, H. M. Waterbury, W. H. Lloyd, J. S. Linscott and Edward A. Lund.

FRESHIES TO GIVE A RETURN DANCE.

BERKELEY, March 10.—At the recent meeting of the Freshman class a committee consisting of F. C. McGinnis, H. F. Sherman and C. A. Wayne, was appointed to arrange for a dance to be given the women of the '07 class as a return for the party tendered them in Shattuck Hall at the opening of the fall term.

The dance will be given Friday evening, April 11, probably in Shattuck Hall.

HOTEL ARRIVALS.

METROPOLE—Mrs. W. S. Robinson, North Yakama, Wash.; D. O. Smart and wife, Kansas City; James H. Dege, Tacoma; R. J. Mulvey and wife, Chicago.

CRELLIN—J. H. Landereth, Chicago; George McNamee, Mike Savannah, San Francisco; D. H. Koulewich, Waco, Texas; C. J. Bennett, S. Lumsden, Oakland; John Aylward, Livermore; D. M. Stewart, Miss Rickard, Hanford.

TOURAINE—H. P. Cochrane, Fairfield, Col.; E. J. Jackson, A. Herrick, San Francisco.

ALBANY—A. A. Davis, Marysville; A. Egbert, Rio Vista; M. W. Simpson, Alameda; C. Warren and family, C. W. Horace, Berkeley; E. C. Webber, W. B. Townsend, San Francisco; Miss Agnes Howard, Miss Olive Fulton, San Jose; H. F. Deaner, Oakland.

ARLINGTON—W. Hough, Oakland; W. Rorke, Colusa.

JAPS WANT RID OF SHIP.

NEW YORK, March 10.—The Japanese authorities are again pressing the Chinese to insist on the departure of the Russian gunboat Mandjur from this harbor, says a dispatch to the American from Shanghai. It is asserted they have no faith in the proposition to disarm the vessel.

CASTORIA.
Bears the Signature of Chas. H. Fletcher. The Kind You Have Always Bought

This is Leap Year

and We Propose to You

To call and inspect our SPRING STYLES. They are the handsomest ever shown in Oakland. You know your CREDIT IS GOOD with us.

Eastern Outfitting Co.

The Up-to-date Cloak and Suit House

536 THIRTEENTH STREET, Corner Clay OAKLAND, CAL.

WHAT SECRET SOCIETIES ARE PLANNING.

Entertainments in the Local Lodges —New Officers at the Helm —Social Events.

MACCABEE DANCE.

The leap year dance of Argonaut Hive, No. 59, Ladies of the Maccabees, was given on Monday evening at Foresters' Hall.

The members and their friends attended in large numbers, among those present were numbers from Oakland Hive, No. 14, Oakland Tent No. 17, Argonaut Tent No. 33 and a large crowd of Ladies and Sir Knights of the Maccabees from San Francisco.

A very enjoyable evening was spent and it was long past the midnight hour before the merry dancers made their way homeward.

The affair proved very successful and great credit is due to the committee who were in charge also to Sir Knights James Winchester and E. L. Arnest who so kindly assisted during the evening.

Those on the committee were: Floor manager—Lady Carrie Arnest; assistant floor manager—Ladies Edith M. Kreiss, Laura Viera.

Floor committee—Ladies Anna Mackintosh, Mamie Lancaster, Elaine O'Banion, Hazel Geary.

Reception committee—Ladies Emilline Waldron, Abba Bootsma, Martha Winchester, Willa Shaw, Sadie Gatter.

Refreshment committee—Ladies Sarah Voge, Ella Clark, Jennie Renshaw.

All members are requested to attend a school of instruction and class initiation to be held March 16 at Pioneer Hall Fourth street near Market, San Francisco.

The School of Instruction will begin at 1:30 p. m. and class initiation at 8:30 p. m.

Supreme Commander Lillian M. Hollister and Supreme Recordkeeper Bina M. West will be present.

SONS OF ST. GEORGE.

At the regular meeting of Albion Lodge on Tuesday evening it was unanimously decided to invite the Honorable Digby Johnston, of San Francisco, late member of the British Parliament, to deliver a lecture before the members of Albion Lodge and all their gentlemen friends on the evening of March 23, the subject of the lecture to be "The Proposals of the Rt. Hon. Joseph Chamberlain."

An energetic committee of three was appointed to make all arrangements for the same. As the gentleman is well known throughout the order and in Alameda County generally, a large audience will no doubt be there to welcome him.

All members of the order and their many friends are welcome. No admission will be charged and refreshments will be served, with the hospitality that is synonymous with the name of the lodge.

It is reported by the committee that a handsome sum had been realized for the widow of the late Brother Hamlin. The picture that had been offered for raffle has been returned to the widow. Brother Smith was voted a hearty vote of thanks for the large number of tickets he sold for this worthy object.

The pleasantries of the evening were contributed to by Brothers Lewis, Booth and others with songs, after which the lodge dispersed after a most enjoyable evening.

GRAPHOPHONE ENTERTAINMENT

The graphophone entertainment which was to have taken place at Hamilton Hall and was postponed on account of the inclement weather will take place at the Hall of the Boys Retreat, 407 Eighth street, next Saturday at 3 p. m.

Children holding tickets dated February 27 will be admitted. This entertainment is especially for children and an excellent program will be given.

RATHBONE SISTERS.

Calanthe Temple No. 6, Rathbone Sisters, will give a whist tournament and dance on Friday evening, March 25, at Woodman Hall, 521 Twelfth street, on which occasion a number of valuable prizes will be awarded to winners. Door prizes will also be given to the ones holding the lucky numbers. The ladies in charge of the affair are Mrs. Clara P. Naegle, Mrs. Belle Schultz, Mrs. Spencer. Tickets of invitation will be issued and can be procured from any member of the committe and at the door.

UNITED ARTISANS.

The members of Golden Gate Assembly, United Artisans, has been busy lately making preparation for the reception of Dr. J. B. Olmsted, of Portland, Oregon, the Supreme Medical Director of the order, who is to visit the assembly on next Monday evening, at the hall in the Foresters' building, corner Thirteenth and Clay streets. The doctor is an eloquent speaker and has been requested by the assembly to deliver his lecture on "Home, Church and Fraternity," next Monday. Dr. Olmsted has delivered this lecture in a number of the larger cities, and the press has always spoken of it very highly. For that reason the assembly has requested him to deliver his famous lecture here. There will also be music, dancing and other means of entertainment. The hall is to be open and free to all who may wish to come in and listen to the doctor or enjoy the music and dancing. All are invited to be present.

FRATERNAL BROTHERHOOD.

Four candidates were initiated and eight applications for membership were received at the last business meeting of Oakland Lodge No. 123, Fraternal Brotherhood, held on Thursday evening, March 3, at the lodge headquarters in Maple Hall. A large number of members were present, as well as several visiting members from other lodges of the Fraternal Brotherhood.

After a brief discussion of the affairs of the lodge, the members adjourned to the floor above where dancing and whist were enjoyed.

Tonight the lodge will hold another of its enjoyable open meetings. Business will be attended to as briefly as possible after which dancing will be in order on the floor above. The best music to be had has been secured and a pleasureable evening is anticipated. Cards and tables will be at the disposal of those who prefer playing.

None but members of Oakland Lodge No. 123 will be admitted without an invitation signed by some member of the lodge.

Oakland Lodge is famous for its delightful open meetings, and this event will prove no exception to the rule. A large crowd is expected.

Oakland Lodge holds an open meeting twice a month. It is growing very rapidly and was never in a more prosperous condition.

WOMAN'S RELIEF CORPS.

The president of Appomattox Relief Corps No. 5, W. R. C., invited the officers and committees of the corps to meet at her home, 1175 East Twenty-second street on Wednesday afternoon, March 2d, to hold an informal business meeting. Twenty or more accepted the invitation. After the business was disposed of, a social hour was spent, during which refreshments were served.

At the regular meeting of the Corps on Thursday afternoon, it was decided to hold a thimble-bee every Thursday forenoon at Loring hall for the benefit of the relief fund.

A violet tea will be given in the near future, at which the public will be invited.

BEN HUR.

Ben Hur Court No. 12, met last Friday evening in regular session with R. G. Marquardt, presiding.

Several visitors were present from Oakland Court No. 6, and some very interesting remarks were made by Sister Foster and Philbrick and Brother Roberts.

Short talks were given by Sister Adams, Brothers Marquardt, Fulcher, Moon and others, and several songs were rendered by Brother and Sister C. B. Moon. At the close of the meeting dancing was enjoyed by visitors and members.

ODD FELLOWS.

The Odd Fellows of Alameda County are preparing for a county meeting which will be held in Haywards on the evening of April 23. It will be an all-night session. A great deal of work is being done by committees appointed from the respective lodges of this county and all Odd Fellows are invited to participate in this event.

There will be a parade in Haywards at 5 o'clock p. m., on the above-mentioned date at which time a large demonstration will be made. Refreshments in abundance will be served.

In the evening plenty of degree work and good speaking will also take place. The four degrees of Odd Fellowship will be exemplified during the night.

All definite plans have not as yet been settled. Several committees are out and have plenty of work to do. As soon as these committees have made arrangements, due announcement will be made of the same.

This county meeting has been brought about by the tireless efforts of W. J. Faunt, D. D. G. M. of District 64, I. O. O. F.

It will be one of the largest meetings of Odd Fellows ever held in this county.

OAKLAND CLUB.

The art section of the Oakland Club held a meeting yesterday afternoon at the pretty club rooms. Mrs. H. Elliott Crane gave an interesting talk on the life and work of William Keith, the California artist. Mrs. Crane had spent a delightful hour at Mr. Keith's studio and spoke in a sympathetic manner of the great artist's work. Mrs. F. A. Lacey also read a clever paper on Arthur Noll whose work is so well known. After the "hour with the artists" tea was served.

On Wednesday, March 16, the luncheon of the Oakland Club, which promises to be one of the unique features of the week will take place. The decorations will be in honor of St. Patrick's Day and the dishes of the menu will be unique confections with real Gaelic flavor. The menu is as follows:

Tipperary Soup

Kale-Cannon Sea Kale

Broccoli Salad.

Drogheda Oatmeal Cakes.
Dublin Sandwiches.

Belfast Scones.

Barm-Brac Yonghal Cake
Galway Barley Sticks

Mountain Dew Tea

Mrs. Emily C. Wooley will be in charge and the round table of wit and humor, where each guest will be expected to tell a story, will be presided over by Mrs. Sara E. Reamer.

FOREST CIRCLE.

The meeting of the Forest Circle No. 122 C. O. F. was called to order last night by Chief Companion Mrs. Mann, quite a number of members being present. One new candidate was initiated and several more names are to be balloted for. The past chiefs' club was organized last Tuesday evening with the following names:

Mrs. Whetmore, Mrs. Mouly, Mrs. Cummins, Mrs. Stevenson, Mrs. Rhienhart, Mrs. Boek, Miss Allen, and their meetings are to be held once a week.

MEETINGS OF R. A. M.

The following notices of meetings of the R. A. M. for this month have been given out as follows:

Saturday, March 12th—Mark Master Degree.

Saturday, March 19th—Past and Most Excellent Degrees.

Saturday, March 26th—Royal Arch Degree.

Next stated meeting—Saturday, April 2nd.

HARBOR LODGE.

Harbor Lodge No. 253, I. O. O. F., held a regular session Wednesday evening, and notwithstanding the rain there was a good attendance of members and visitors. A new member was admitted by card. Considerable business was transacted. Harbor Lodge subscribed the sum of one hundred dollars towards entertaining the Sovereign Grand Lodge next September. The committee on celebrating March 17th made a complete report showing that something will be doing on next Wednesday evening, March 16th.

ODD FELLOWS MEETING.

The executive committee of the I. O. O. F. "County Meeting," to be held at Haywards on Saturday, April 23rd, will meet on Friday evening, March 18th. All Odd Fellows interested are cordially invited.

Makes "Old Men" Boys Again

Free receipt that restores youthful vitality to men of all ages can now be had of the discoverer without cost — Cures nervous debility, prostatic trouble, emissions, etc., and restores normal nerve-power almost instantly.

FULL DIRECTIONS FOR HOME CURE

Now that they have found a new ingredient that makes cures 50 per cent quicker than formerly and practically

gives the desired effect over night the Dr. Knapp Medical Co., of Detroit, the world's greatest authorities on the cure of vital weakness, want every weak man to write them for the free receipt that does this wonderful good, and full directions how to cure yourself privately at home. There is no man so old that this receipt will not make him feel like a youngster again; and middle-aged men who think their best days are gone will have a happy surprise in store for them. It is a blessing indeed to any man who is not as good as he used to be, and whether you are in the 20's or in the 60's the effect will be equally satisfactory and quick.

From what those who have used it say, a man can expect the change in less than 24 hours and a permanent cure in a short time. It cures nervous debility, premature discharge, undeveloped organs, emissions, varicocele, stricture, lack of power, exhaustion, etc., and cures it permanently to stayed cured. It acts directly on the muscular tissue, mucous membranes, nerves and glands, and the effect is a comforting one indeed.

If you can make use of a receipt that brings about such happy results send your name and address today to the Dr. Knapp Medical Co. 1894 Hull Building, Detroit, Mich., and it will be sent you by return mail together with directions for a private home cure and a descriptive booklet on your disease, all in an unmarked package.

Let there be no delay.

ADAPTABILITY OF THE JAPANESE INTELLECT.

Much has been written about Japan and of late years many competent observers have studied that country at close quarters; but it is doubtful whether the Western world yet knows the whole truth respecting the Japanese character and intellect. Such a phenomenon was probably never witnessed before in the world's history as the absorption by the Japanese, in the space of about one generation, of a wholly alien civilization, one founded on an advanced condition of scientific knowledge. The conclusion is inevitable that when the Japanese nation came into free contact with the West they had an intellect prepared to grapple with modern science in its full development. It was not only a stray individual here and there that showed this preparedness; it was the people in general, so that the governing power had no difficulty whatever in finding the men it required to carry on the work of military, civil and educational transformation. It was thought at first that Japan would for an indefinite time be dependent on foreign officers for its army and navy and foreign instructors for its universities and colleges; but that idea has long since been dispelled. With a very few scattering exceptions the foreign officers and teachers have been dismissed with thanks for their provisional services, and Japan is now relying solely on its own intellectual resources.

There is something in this deserving perhaps of a little more attention than it is apt to receive from the casual reader. Many persons, when some striking fact comes under their notice, content themselves with saying "How wonderful!" They enjoy the sensation of wonder and are not anxious to do anything to weaken it. In short they don't want the thing to be explained if the wonder is going to less. The men of scientific mind, on the other hand, doesn't care to rest in wonder; as soon as he finds himself wondering he knows that there is work for him to do in destroying the wonder by getting at an explanation of the matter. From the readiness with which the Japanese made themselves masters of so large a body of scientific knowledge we must conclude that they possessed two things: a trained power of attention and a well developed logical sense. Given these two things and enormous scientific advance in a comparatively short time becomes possible. The Japanese mind was lying fallow, but it had not become inert or lost its power of direct perception. It must have been tolerably free from cant, that great clogger of the Anglo- Saxon intellect. The Japanese saw clearly the problem and at once attacked it.

The Anglo-Saxon finds it difficult to see the problem before him; and, when he does see it, all kinds of difficulties, social and political, crowd in to deter him from dealing with it in a practical manner. The Anglo-Saxon is slow to believe in ideas; he is a terrible man for practice. He would almost rather blunder without a theory than succeed with one. Not so the Eastern, who wants all the light he can get on his daily path, and does not enjoy blundering at all.

In view of this sudden springing up in the East of a nation clad in all the panoply of modern warfare, and presenting in all its public life the stamp of efficiency; in view, too, of the possibility that other nations similarly equipped may arise in the same quarter of the world, it is not comfortable to reflect how large a portion of inefficiency is to be found in that Western world which has for so long been priding itself on its inherent superiority to all the hordes of the East. If the East can borrow our arms, our military organization, our science— and who knows that what Japan has done in China may not do in the course of a few years? and if we cannot borrow its intensity of purpose, its deep reflectiveness, its careful utilization of every element of strength, the balance of power between East and West may some day be very seriously, if not tragically, disturbed. It is impossible to read such an address as that written by the Japanese Minister at Washington for the annual meeting of the Silk Association of America without feeling that the intelectual culture of his nation has been carried to a very high point. For measured statement, for logical arrangement, for temperance of expression, for good taste, for diplomatic keenness, and we may add, for ethical sensibility, as well as admirable command of the English language, we do not see how it could be possible to better it. The most perfectly trained European diplomat, speaking from the highest level that Western diplomacy has yet risen to could not have expressed himself in a more distinguished manner. There is not a word wasted in the whole address, the concluding paragraph of which we cannot forbear quoting.

"Now that the issue has been joined and the decision left to the arbitrament of war, further discussion of the causes which led to this momentous crisis can only possess an academic value. The record of all that has occurred will soon be open to every one, and I feel assured that you will find in it ample justification for what I have said. I am confident, also, that you will see in it good reason to believe that while this issue was not of my country's seeking, she will face it calmly and firmly, not in a spirit of overconfidence as one underestimating a powerful adversary, but with the assured conviction that, in the words of your great President, she is following the right as God gives her to see the right and that in the end justice must prevail."

The difference between East and West was most instructively illustrated by the remark made by the toastmaster, as soon as the reading of the address—for the Minister was not able himself to attend the gathering—was concluded. "We have a Mikado here in New York," said that gentleman, but he pronounces his name differently. We call him McAdoo." This relieved the tension produced by an address lasting nearly ten minutes, couched in grave and scholarly terms and dealing with the most momentous issue of the hour. The West gave a great guffaw and felt that life was still worth living. We cannot trace McAdoo at the moment, but he has some position, we think, in connection with the New York city government. There were many Japanese present at the banquet who must have been struck by the exquisite taste of such a comment on the speech of their Minister.—Montreal Star.

State of Ohio, City of Toledo, Lucas County. } ss.

FRANK J. CHENEY makes oath that he is senior partner of the firm of F. J. CHENEY & CO., doing business in the City of Toledo, County and State aforesaid, and that said firm will pay the sum of ONE HUNDRED DOLLARS for each and every case of CATARRH that cannot be cured by the use of HALL'S CATARRH CURE.

FRANK J. CHENEY.

Sworn to before me and subscribed in my presence, this 6th day of December, A. D. 1886.

(Seal) A. W. GLEASON, Notary Public.

Hall's Catarrh Cure is taken internally, and acts directly on the blood and mucous surfaces of the system. Send for testimonials, free.

F. J. CHENEY & CO., Toledo, Ohio.

Sold by all Druggists, 75c.
Hall's Family Pills are the best.

Diehl Hairdressing Parlors.

Shampooing, facial and scalp treatment. Fine line of hair goods. Virginia Diehl, 524 Fourteenth st. Phone Pine 276.

Tell Her

That you eat our Bread: That you find it better than any other you have ever had, and she will be a permanent customer. Why? Because there is merit in every loaf. Our pastry and cakes are likewise—You know it. That's why you are one of our patrons.

IMPERIAL BAKERY

T. DORGAN, Prop.

541 Eleventh Street, Cor. Clay
Phone John 181.

968 Castro Street, Cor. Tenth
Phone James 606. OAKLAND.

THE COMPRESSED AIR House Cleaning Co.

Carpets renovated on the floor.

464 Thirteenth Street, Oakland, Cal.

Telephone Main 707.

MEN our new VACUUM DEVELOPER and INVIGORATOR is a natural restorer of lost strength and vigor. It is the ONLY means which will expand and develop the organs, used with our improved "Perfect," Soluble Medicated (Direct Medication)

Crayons, will quickly cure unnatural losses, stricture, premature decay, prostatic affections, etc. For VARICOCELE our IMPROVED DEVELOPER combined with our new patented SUSPENSORY and COMPRESSOR, (sold only by us), will cure even the worst cases. Don't fail to investigate this. Call or write for new (copyrighted) profusely illustrated 100-page book, "Health," for MEN ONLY. Sent securely sealed FREE. Our physicians are experienced and strictly reliable specialists. Fees moderate. Treatment given on 10 days' trial and approval.

HEALTH APPLIANCE CO.,
6 O'Farrell Street, S. F.

Curse of DRINK

CURED TO STAY CURED BY

White Ribbon Remedy.

No taste. No odor. Any woman can give it in glass of water, tea, coffee or food without patient's knowledge.

White Ribbon Remedy will cure or destroy the diseased appetite for all alcoholic drinks, whether the patient is a confirmed inebriate, a "tippler," social drinker or drunkard. Indorsed by Members of W. C. T. U. Impossible for any one to have an appetite for alcoholic liquors after using White Ribbon Remedy. It has made many thousands of permanent cures, and in addition restores the victim to normal health, steadying the nerves, increasing the will power and determination to resist temptation. Sold by druggists everywhere and by mail.

Guaranteed to Cure or Money Refunded

Sold in every drug store, $1.00 per Box. Trial package free by writing or calling on Mrs. T. C. Moore, Supt. W. C. T. U., 307 South Bunker Hill Ave., Los Angeles, Cal. Sold and recommended by

Special Agent in Oakland, Cal., Owl Drug Co., Thirteenth St. and Broadway.

See that the *Shield of Quality* is on the Box

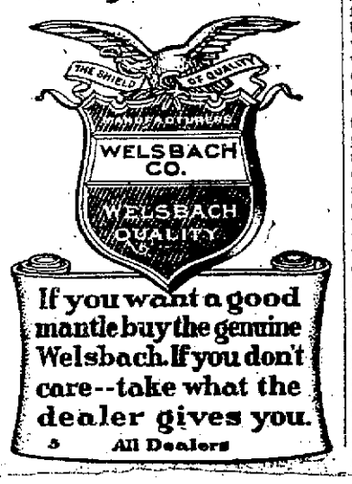

If you want a good mantle buy the genuine Welsbach. If you don't care--take what the dealer gives you.

All Dealers

ADVERTISEMENTS.

REMOVAL NOTICE

The Columbia Phonograph Co.

has removed from 468 Thirteenth Street to 512 THIRTEENTH STREET Between Washington and Clay, Oakland

Open for Business

Becker's Meat Markets

Grand Central, 903-914 Washington St.
City Market, 525-527 Thirteenth St.

Prompt, Reliable Service

First Class Meats of all Kinds

Polytechnic Business College

Shorthand Institute and School of Engineering

Twelfth and Clay Streets, Oakland

Largest and Best Equipped Business College West of Chicago

Nearly 100 Typewriting Machines used in the school. About 20 teachers in the various departments. Complete Departments in Business Training, Shorthand, Typewriting, Telegraphy, Civil, Electrical, Mechanical and Mining Engineering. Write for 100-page Illustrated Catalogue.

Those That Drink

Lager Beer are unanimous in saying that the

Bohemian Lager

is the best by long odds. The finest ingredients are used in making this beverage. Made by THE BUFFALO BREWING COMPANY of Sacramento. The sole agents for Alameda county are

HANSEN & KAHLER

S. E. Cor. Webster and Eighth Sts., OAKLAND.

Phone MAIN 458.

REMOVAL SALE —OF— HARNESS AND SADDLES

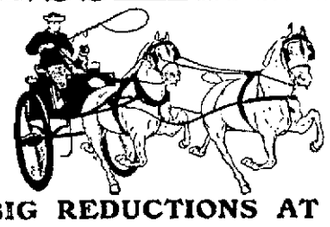

BIG REDUCTIONS AT

JEPSEN BROS. COMPANY, Inc.

1145-1147 Market St., Bet. 7th and 8th, San Francisco

FLORAL DESIGNS THE LARGEST ASSORTMENT IN OAKLAND

COR. CLAY & 14th PHONE MAIN 1098 GILL'S FLORAL DEPOT

WAR In America

On Railroad Rates commencing March 1st and continuing until April 30th the Southern Pacific will sell colonist tickets from Eastern and European Points at the following rates: From Liverpool, $76.00; Queenstown, $73.00; Glasgow, $74.25; Scandinavian Points, $76.00; Hamburg and Antwerp, $80.50; New York and Boston, $50.00; Chicago, $33.00; St. Louis and New Orleans, $30.00; Omaha and Kansas City, $25.00. The price of a ticket can be deposited at any Southern Pacific Railroad office. For full particulars call or write.

G. T. FORSYTH, D. F. and P. A.

12 San Pablo Avenue Phone Main 543

Oakland Tribune.

Telephone............Private Exchange 3

AMUSEMENTS.

OAKLAND.

Macdonough—"The Old Homestead."
Pex—Vaudeville.
Novelty—Vaudeville.
Bell—Vaudeville.
Lyric—Vaudeville.
Alcatraz—Vaudeville.

SAN FRANCISCO.

Columbia—"The Silver Slipper."
Alcazar—"At the White Horse Tavern."
Alcazar—"Daniel Sully the Chief Justice."
Tivoli—"The Gypsy Baron."
Central—"Rip Van Winkle."
Fischer's—"The Rounders."

THURSDAY........MARCH 10, 1904.

PERSONAL.

HAMMAM BATHS reopened under new management at the northeast corner of Broadway and 9th st.; electric, Turkish, Russian, medicated and mineral baths; separate apartments for ladies; electricity and hand rubbing and plunge; first class accommodations. Doc William Porter, prop. c

MRS. C. BISHOP, magnetic healer; rheumatism, nervous, chronic diseases treated and cured. 908½ Washington st. c

PRIVATE detective work confidentially done; bad debts collected. Dean, 677 6th st. c

MME. LE ROY, Clairvoyant, Card Reader; from 25c up. 1063 Franklin st.; 11 a. m. to 8 p. m.. Near 12th st. c

SAN FRANCISCO WINDOW CLEANING CO.—Special prices on weekly or monthly contracts for cleaning windows, mirrors, show cases or scrubbing floors; neat work guaranteed. Office, N. W. cor. 10th st. and Broadway; telephone Lake 162. c

WANTED—A piano for storage; no children. Address Box 1221, Tribune. c

MADAME SOUDAN, well-known spiritual medium; hours, 10 to 12; 1 to 6. 513 10th st., near Washington. Truth or no fee. c

GAS CONSUMERS' ASSN. reduces your bill 20 to 40 per cent. 1004 Broadway.

RAG CARPETS, rugs and silk portieres woven to order and for sale at lowest rates. G. Matthew, 709 5th st., between Castro and Brush sts. Phone Blue 795.

GENERAL NOTICES.

ATTENTION—If you wish to sell your business, or want a partner with capital, list your houses and business with us; we will find you a customer. give us a call or write; satisfaction guaranteed. Realty and Business Exchange, 913 Broadway, rooms 17 and 18. b

THE best wines and liquors in Oakland can be had by calling on Gavello & Riel, proprietors of the Napa Wine Depot, 864 Broadway; telephone orders promptly filled; ring up Main 277. b

OAKLAND WINDOW CLEANING CO., S. E. corner 11th and Broadway.—Cleaning show cases, looking glasses, windows, paints, floors scrubbed, etc.; contracts by week or month. Business phone Red 2847. G. Figone, manager. Residence phone White 999. b

FOR SALE—MISCELLANEOUS.

SECOND hand furniture of all descriptions in the very best of order, at remarkably low prices; this is the only place in Oakland for genuine bargains; no trouble to show goods; special bargains this week, bed lounges at 1-3 cost. Oakland Auction Co., corner 8th and Franklin, under the Galindo Hotel; Cedar 621. x

BULL terrier pup cheap. Highland Kennels, 675 26th st., East Oakland. x

FOR SALE—To be removed, 2 story 9 room house and barn; northwest corner of 13th and Castro sts. Make offer to the E. P. Vandercook Co., 1016 Broadway, Oakland. x

FOR SALE—Furniture of 5 room flat, nearly all new; buyer can rent flat. Call mornings, 841 Grove st. x

HIGH-GRADE violin; bargain never offered by dealers; call soon. 1124 13th ave. x

NICE upright mahogany piano, full size, fine tone, for sale very cheap; buyer can have plenty of time to pay for it. Address Piano, Box 1228, Tribune. x

GOOSE eggs for setting. 674 East 26th. x

TWO gas ranges, stove, enamel bed and mattress, oak table. 816 12th st. x

FOR SALE—Cash register, cost $200; $45; total adder. Address Box 1217, Tribune. x

FOR SALE—Four brood mares. Can be seen at 13th St. Stables. x

DENTIST chair, up-to-date, about 40 yards royal Moquet carpet at a bargain. 401 8th st. x

FOR SALE—Cheap; nice bay carriage horse, 7 years old, weight 1200 pounds. Apply 951 Broadway. x

$85 PIANO for sale; fine toned and in good condition; must be sold at once. Apply at No. 7 8th st.; call in the afternoon. x

6 H. P. boiler, 2d hand machinery, pipe and fittings. Sunset Iron Yard, 2d and Washington. Tel. Main 112. x

IT IS A WELL KNOWN FACT THAT F. Denning has the largest sewing-machine business in Alameda county. See the display at 812-816 San Pablo avenue. Telephone Black 4301. x

LOST AND FOUND.

LOST—Saturday night, silver mounted buckhorn umbrella; liberal reward. Address Box 1222, Tribune. r

LOST—Monday evening, a doctor's black satchel, containing surgical instruments and pocketbook labeled Dr. R. B. Williams. Reward if returned to owner, 1111 Washington st., Oakland. r

LOST—Silver bracelet, word "Jersey" inlaid with granite; lost near Baptist College, or between College and 21st st., or on 13th ave. car. Finder please return to 1451 24th ave. or to Tribune office and receive reward. r

FOUND—Pawn ticket on 1 filled case watch. Owner can have the same by calling at Tribune Office and paying for the above advertisement. r

LOST—A black and white cocker spaniel; license No. 485; liberal reward. Return to 640 12th st. r

BUSINESS CHANCES.

READ THIS AD.

$6000—Best corner saloon and cigar stand ever offered in Oakland; old established corner and business; 5 years' lease at low rent; reason for selling given, with full particulars, by The Alden Co., 1118 Broadway, Oakland. w

13 ROOMS for sale at a bargain; low rent; good income. Address Box 1198, Tribune. w

PHYSICIANS DIRECTORY.

DR. D. D. CROWLEY, 212-213-214 Central Bank Building.—Office hours, 2 to 3:30 and 7 to 8 p. m.

ADAMS, DR. F. L.—Office, Central Bank Building, 14th and Broadway; hours, 10 to 11 a. m., 4 to 5 p. m.; tel. Grove 861; residence, 1230 Telegraph ave.; tel. Red 2256.

SEARCHER OF RECORDS.

G. W. McKEAND—Searcher of Records and Examiner of Land Titles, removed to 458 8th st., west of Broadway, Oakland.

VIAVI.

HOME treatment for mothers and daughters. Office, rooms 313-314 Central Bank building, corner 14th and Broadway. Hours, 9 to 5; tel. Clay 932.

SITUATIONS WANTED—FEMALE.

WANTED—By competent woman, to take entire charge of baby or invalid, or second work. Address, with phone number, Box 1191, Tribune. h

YOUNG widow wishes situation as housekeeper for gentleman with or without children. Address or call, room 30, Raymond Hotel, 568 12th. h

WANTED—Bright boy between 15 and 17 years to help on delivery. Apply between 7 and 8 p. m., at 913 Broadway, room 4. h

A WOMAN wants work by the day; washing and housecleaning. 1412 11th st., West Oakland. h

WANTED—By competent woman, position to care for one or two children, or second work. Address, with phone number, Box 1174, Tribune. h

POSITION wanted as cook or second girl. Call 860 Clay st. h

A GIRL wishes a place to take care of children or assist with housework. Address Tribune, Box 1226. h

WOULD like plain sewing or mending to do at home. Box 1197, Tribune. h

HELP WANTED—FEMALE.

WANTED—Girl for general housework; two in family; must be good cook; references; wages $25. Apply 1153 10th st., between 10 and 12. e

WANTED—Chambermaid to help wait on table. Apply 568 12th, The Raymond. e

INTELLIGENT and refined young ladies of good appearance to act upon Reception Committee. Apply Ye Liberty Playhouse, Broadway and 14th st. e

WANTED—Young girl, 16 to 18 years, to assist with general housework and care of children. 1161 Paru st., Alameda. e

A GOOD cook and laundress. Apply at 1404 Harrison st., between 12 and 2; best references required. e

WANTED—Young girl to assist in care of 2 children. Please call 1160 8th. e

EXPERIENCED girl for confectionery store; one who can dip preferred. Box 1213, Tribune. e

SITUATIONS WANTED—MALE.

JAPANESE boy, gentle and honest, wishes position as a schoolboy; speaks English. T. Mitoma, 602 E. 12th st., Tel. Spruce 574. g

EXPERT Japanese wants position to do garden work or general help. Address 567 9th st.; Tel. James 336. g

JAPANESE boy wants a position to do cooking or housework. Kawa, 337 E. 12th. g

POSITION wanted as coachman or gardener; good references. A. M., 403 9th st. g

JAPANESE DAY WORK CO.—Competent help of any kind. 903 Telegraph ave.; Tel. Main 692. g

HELP WANTED—MALE.

WANTED—Colored boy 10 or 12 years old, to run errands and polish shoes; call 1424 Adeline st., before 9:30 a. m. d

WANTED—Young man with some experience; electrical work. 915 Jackson st. d

MEN to learn barber trade; only 8 weeks required; 2 years saved; positions secured when competent; catalogue mailed free. Moler System College, San Francisco, Cal. d

WANTED—An expert Japanese waiter; must know housework thoroughly, also English language; references. Address Box 1166, Tribune. d

AGENTS WANTED.

SOLICITORS of good address; good hustlers make from $5 to $15 daily. Call after 9 a. m., 212 Woodman Block, 521 12th st. f

EMPLOYMENT OFFICES.

THE new employment office, 422 11th st.; male and female help. Black 6361.

REPORTER—Capable young man, some experience, wishes work, country newspaper; more experience, not wages, object. Address W. P. Vestal, Emeryville, Cal. g

ORIENTAL Employment Office; Japanese and Chinese help. 951 Webster st.; phone Cedar 986.

JAPANESE AND CHINESE EMPLOYMENT OFFICE— First-class help of every kind furnished. Tel. Black 2432. 425 7th st. g

FLATS TO LET.

$17, INCLUDING telephone; a 4 small sunny room lower flat; large yard; 216 11th st., bet. Jackson and Alice; too small for children.

LOWER sunny flat of 3 rooms and bath; very desirable and convenient to local and electric cars. 918 Adeline st.

$35—FLAT of 7 sunny modern rooms, in Lincoln school district. Apply at the northeast corner of Jackson and 9th sts. l

HOUSES UNFURNISHED—TO LET.

CHEAP house of 4 rooms for rent at 725½ Magnolia st. For particulars apply at 725 Magnolia. l

$27.50—Fine 7 room cottage; 1156 Filbert.
$20—Sunny 5 room cottage; Piedmont Heights.
$25—Brand new 6 room house; 1 block to the local train.
$22.50—Fine sunny corner flat; 2 blocks to local train; 877 Jackson.
$35—Elegant new house of 7 rooms and bath; fine neighborhood.
$32.50—Best flat in town; 7 rooms and bath; 5 minutes' walk to 14th and Broadway.
$27.50—Fine flat; 529 San Pablo ave.

We have one of the swellest apartment houses to lease for five years. See us for anything in the way of rentals.

LAYMANCE REAL ESTATE CO., 460-462 Eighth Street. l

LODGING HOUSES—FOR SALE.

ROOMING HOUSES A SPECIALTY.
A. D. ATHERTON,
Notary Public. 422 Eleventh St.
Fine transient lease; 40 r.; $2750.
Speculative lease; 25 r.; $1450.
Corner lease; 25 r.; $1550.
Make offer; 14 r.; rent $25.
Centrally located; 12 r.; $700.
Furniture of 8 r., $500, $250 cash, balance time.
Also several good bargains in houses and lots.
Before buying come and see our list.

MITCHENER & BARTON, 1010 Broadway. Phone Main 117.
55 r. got to be sold; disagreement in partnership; rent $50; see this bargain.
19 r. apartment house; rent $35; will sell this week for $900; snap.
15 r. transient house; rent $25; owner going to the country; got to go.
15 r. clear $30; price $350.
10 r. corner; on Clay st.; nicely furnished; owner sick and must sell.
Money to loan on Furniture and Diamonds.

TWELVE-roomed house; papering painting, bedding, furniture, carpets, all new; 3 years lease, $32.50; free water; price $590, half cash. Address Box 1084 Tribune.

HOUSES FOR SALE.

A 5-ROOM cottage on Franklin st.; also 3 small flats on 22d st.; will sell cheap. Cal. 802 Franklin st., owner. s

FOR SALE—House, 12 outside rooms; oak and walnut furniture; hair mattresses; clean carpets; income $106; rent, including water, $55; large yard; sun all day. 735 Eddy st., San Francisco. s

FOR SALE—Cheap; new modern 8 room house and barn; lot 40x124. Call and see at 837 35th st. s

FURNISHED ROOMS—TO LET.

TWO sunny rooms; housekeeping or single rooms. 332 Telegraph ave. n

FURNISHED—Clean, sunny rooms, housekeeping or single. 615 15th st. n

ONE or two furnished housekeeping rooms reasonable. 721 16th st. n

THREE rooms; housekeeping. 755 Jefferson. Inquire 413 7th st. n

FOR RENT—Rooms any way to suit, at 272 4th. n

THREE furnished sunny rooms; housekeeping; 1 block from station. 1266 Franklin. n

THREE furnished housekeeping rooms; no children; $15. 1124 Myrtle st. n

FURNISHED rooms; double parlors and other sunny rooms. 564 14th st. n

DOUBLE front parlors; newly furnished for housekeeping; use of bath, gas and phone. 1729 Valdez. n

ELEGANTLY FURNISHED APARTMENTS Also single rooms; everything new; all modern conveniences. 958 Clay st., near 9th. n

TWO or three sunny furnished rooms. 628 14th st., corner Grove. n

FOR RENT—842 West, cor. 7th st., 3 sunny rooms, stationary tubs, bath and gas; rent $12. Key 844. n

GOLDEN HOUSE, 462 12th st.; large sunny housekeeping rooms; also furnished rooms. n

A SUITE of two rooms; very desirable; completely furnished for housekeeping; 5 minutes to Broadway. 1118 Brush, cor. 13th. n

HOTEL ARLINGTON—R. L. Willis, prop.; American and European plan; mining and commercial men solicited; $1.25 per day and up; meals 25c; convenient to all car lines; center of business district; rates to permanents; phone Red 5032. 474 9th st. n

SUNNY rooms; fine location; near narrow gauge. 1427 Franklin st. n

FOR clean, cheap rooms go to 616 12th st. housekeeping suites. n

SINGLE rooms, with or without board; home cooking. 515 10th st. n

NEW apartment house, 308 San Pablo ave.; suites of 3 and 4 rooms, furnished or unfurnished; kitchen range, heater and bath; janitor service. n

FOUR beautiful sunny furnished rooms. Apply 1610 8th st., or phone Clay 111. n

FURNISHED sunny large front room, with piano; suitable for one or two gentlemen. 861 Grove st. n

1258 FRANKLIN st.; new sunny front room for gentleman only. n

THE Vendome and The Grant, 510 9th st.; furnished rooms to let by the day, week or month; single rooms $1.50 to $3.50; suites, $3 to $6.50 a week. n

ST. CHARLES just opened; nice sunny rooms; light housekeeping. 419 13th.

ATLANTIC new building open now; furnished or unfurnished. 956 Franklin.

SUNNY furnished bedrooms for gentlemen; breakfast if desired; private home. 913 Alice st. n

THREE large rooms completely furnished for housekeeping; adults only. 924 Filbert st.; telephone Green 482. n

FURNISHED room for housekeeping; also single; also front and back parlor; convenient for trains; centrally located. 419 6th st. n

SUNNY rooms; also housekeeping rooms; reasonable; running water. 1241 Bdy. n

1383 FRANKLIN st.—Elegantly furnished rooms; use of parlor; narrow gauge 3 blocks. n

FOUR sunny rooms; housekeeping; complete. 1254 Franklin st. n

KELSEY HOUSE, 635 24th st.—Furnished rooms; sunny or shady side of house. n

EVA BUILDING, 525 13th st—Furnished and unfurnished rooms; single or en suite; office rooms. n

UNFURNISHED ROOMS—TO LET.

A suite of rooms for housekeeping; on Broadway, with piano; $22.50.
MITCHENER & BARTON,
1010 Broadway. Phone Main 117.

THREE furnished housekeeping rooms in private house at 1202 8th st. m

HOUSEKEEPING rooms; 4 room furnished flat; also 2 rooms furnished and 8 room furnished house. 515 Telegraph, or F. Kings, 457 9th nr. Bdy. m

NICE, light, sunny, furnished room, hot and cold bath, $7 month; or two for housekeeping $10; private family. 125 7th st., near Oak station. m

HOUSEKEEPING rooms, furnished to suit; no children. Brown's Building, cor. 10th and Washington sts.; also single rooms. m

HOUSES AND ROOMS—WANTED.

WANTED—Two or three neatly furnished housekeeping rooms; location central; reasonable. Address Box 1231, Tribune. i

WANTED—Clean sunny room by lady employed. Address Box 1220, Tribune. t

WANTED—House or cottage; close in and well located; for a private studio; vicinity 12th, 14th, Jefferson and Clay preferred; will lease if satisfactory, or will purchase. Address Morgan, Box 1212, Tribune. i

HOUSES FURNISHED—TO LET.

A 3-ROOM house, with piano, summer kitchen, cellar and well; $15. 2 Pease ave., Alameda; key opposite. o

VERY sunny 4 rooms; very complete furniture; for sale if wanted; bargain; rent $18.50. 1367½ Market, nr. 18th. o

HOUSE 410 Walsworth ave., with furniture and piano; all new; modern; fine locality; 1 block from Oakland ave. cars; $30. Call 7 p. m. o

FOR RENT—Furnished; 5 room cottage, sunny corner; bath, laundry, gas. 852 19th st. o

FOR SALE—Contents of 4 room sunny cottage, elegantly furnished; modern; complete for housekeeping; 2 blocks from 12th and Broadway; if desired part cash, balance payments rent; reasonable. Address Box 1204, Tribune. o

ROOMS AND BOARDING WANTED.

WANTED—Rooms and board for father and two girls, aged 10 and 12, with family where there are no other children; refined neighborhood; near school. Address Box 1219, Tribune. t

STORES AND OFFICES TO LET.

BROWN'S building; offices; splendid corner rooms, bay window, on both 10th and Washington sts.; good advertising space. 478½ 10th st. k

ROOMS AND BOARDING.

CENTRAL HOTEL, 616 12th st.; best house in town for board and lodging; modern. q

SUNNY rooms with board; central. 570 11th st. q

PLEASANT room; small room attached; good board; neighborhood fine; every comfort and convenience; very low to desirable couple. 1356 Harrison. q

LARGE sunny rooms, with board. 918 10th st. q

A LADY would like a few gentlemen or ladies to room and board. Address 305 3d st., cor. of Harrison. q

SUNNY room and board for one or two gentlemen; private family; on Telegraph ave. Box 1229, Tribune. q

THE CLYDE, 1402 Franklin st., N. E. cor. 19th, near narrow gauge depot—Nicely furnished rooms with board; lunches a specialty.

A NURSE will take invalid or aged person into her home; reasonable rates and best of care. Address 918 16th st. q

WANTED—2 or 3 small children to board; will take full charge; good home; terms reasonable; near school. Address Box 719, Tribune Office. q

LARGE sunny room and board for couple or two gentlemen; private home, fine bath. 946 Myrtle st. q

FOR RENT—MISCELLANEOUS

FOR RENT—Fine 4 atal private barn. 524 E. 18th, E. Oakland. Inquire at house. t

FOR RENT—Organ; first class condition; reasonable. Address Box 1135, Tribune. p

REAL ESTATE.

WOODWARD, WATSON & CO., INC.
1172 BROADWAY, COR 14TH ST.
REAL ESTATE.
INSURANCE.
TELEPHONE MAIN 35.

$6000 to $7250.
Have you seen the beautiful home for sale at the corner of 21st and Webster sts.? If you haven't, let us show them to you, for there is nothing better in the city. In regards to accessibility and location there is nothing left to be desired.
As to the houses themselves, we safely say that money cannot make them any more convenient. We invite your close inspection from foundation to roof. One is already sold, so come early.

$4500.
Fine eight room house, new and modern; built on a sunny lot in fine neighborhood and is near all car lines and local train to the city. Will be sold on easy terms.

$4250.
Nice little seven room house, on lot 37½ x100; new and neat in its finish; it has all modern conveniences, beamed ceilings, hardwood hall, fine gas and electric fixtures, etc.; let us show this.

$6250.
Fine eight room house on Webster st., close in. The lot is 45x100, on the sunny side of the street; the location is ideal for a doctor's residence and is convenient to all cars and trains.

$4150.
New home on 8th st., near Oak, contains seven rooms and bath and is first class in every particular. It rents for $40 per month and would make fine home or investment.

$8000.
Fine home on 14th st., near Webster; has nine rooms and bath and the location is excellent; values are increasing very rapidly in this vicinity. The lot is 40 x103 and on the north side of the street.

$8500.
Investment. Here are two homes on 12th st., near Jackson. One is a house seven rooms and bath and always rented. The other is a new house of 10 rooms, so arranged that at an expense of about $200 two fine flats can be made out of it. This property is on the sunny side of the street. The property is a real bargain at the price.

$3500.
Buys a fine eight room house in good location and on a sunny lot; new and modern in every particular; will be sold on easy terms; let us show it to you.

WOODWARD, WATSON & CO., INC.
1172 BROADWAY, COR 14TH ST.
TELEPHONE MAIN 35.
REAL ESTATE.
INSURANCE.

MODERN house; 7 rooms; lot 40 feet front; 30th st. off Telegraph ave.; particulars owner, 956 Broadway. u

RANCH FOR SALE.
PROPERTY OF THE MAY ESTATE IN THE HEART OF LIVERMORE VALLEY.
815 acres of first-class farming land, all under cultivation; farm houses, etc.; two miles from Livermore.
80 acres of first-class farming land adjoining above property.
160 acres of pasture land, fenced and well watered; part of the May estate.
For sale as a whole or in lots to suit purchaser. Apply to
W. H. CHURCH or A. W. FEIDLER, Oakland. u

NEW house, 6 large rooms, near bank and Key Route station on Grove st. cars, etc. Apply owner, 839 37th st., Oakland. u

SCANDINAVIAN Real Estate Company. Real Estate and Insurance. 61st and Adeline. Phone Stuart 1122. u

FORCED sale at a bargain; a fine 6 room house, with bath and modern improvements; write for particulars. Mrs. K. Anderson, Alameda P. O., Cal. u

SUMMER home at Twin Lakes, "New Santa Cruz"; ten-room residence; four-room cottage, barn, outhouses, etc.; beautiful marine view, spacious grounds, on line of street car. For particulars apply to or address W. T. Vahlberg, Oakland Tribune. u

MEDICAL.

A DESTITUTE woman's friend; free secluded home during confinement; housekeeping rooms in connection if desired; infants adopted. Mrs. Dr. Emile Funke, 1416 8th st., Alameda

MRS. DR. L. M. HARRISON.
Private Sanitarium; everything confidential; children adopted. 177 Goss st., West Oakland, bet. Pine and Wood. TRY MRS. L. M. HARRISON'S beauto for a clean complexion.

ATTORNEYS-AT-LAW.

A. L. BLACK, Attorney-at-Law, rooms 26 and 27 Broadway; phone Brush 81.

B. H. GRIFFINS, Attorney-at-Law, 921 Broadway, Oakland; telephone Red 501.

GEO. EDGAR JACKSON, Attorney-at-Law, 921 Broadway, Oakland.

FREDERICK E. WHITNEY, Attorney-at-Law, removed to 921 Broadway, rooms 17 and 18; telephone Black 501.

LANGAN & LANGAN (Geo. W. Langan, Gurdon S. Langan), Attorneys-at-Law, 921 Broadway, Oakland; Phone Brown 591. Notary Public.

HAROLD L. MARTIN, Attorney-at-Law, rooms 15 and 16, 921 Broadway.

BROOKS & HARGIS, Attorneys-at-Law, Parrott Building, San Francisco; telephone Jessie 601.

A. A. MOORE, Attorney-at-Law, rooms 61 and 52, 418 California st., San Francisco, Cal.; telephone Red 261.

GEORGE W. LANGAN, Attorney and Counselor-at-Law, Livermore, Cal.; practice in all courts.

BEN F. WOOLNER, Attorney and Counselor-at-Law, and Notary Public, 1003½ Broadway, rooms 7 and 8.

CLINTON G. DODGE, rooms 15 and 16, 906 Broadway.

SAMUEL BELL M'KEE, Attorney-at-Law, 957 Broadway, Oakland Cal.

GEORGE E. DE GOLIA, 957 Broadway, northeast corner of 9th st., Oakland; room 2; telephone No. 38.

JOHNSON & SHAW, Law Office, 969 Broadway, rooms 49, 50 and 51.

MELVIN C. CHAPMAN, Attorney-at-Law, has removed to 905 Broadway, Oakland, Cal.

SNOOK & CHURCH, Attorneys-at-Law, 922 Broadway, over Union Savings Bank.

NYE & KINSELL, Attorneys-at-Law, 861 Broadway.

HARRY W. PULCIFER, Attorney-at-Law, 957 Broadway, rooms 22 and 23.

EDUCATIONAL AND MUSICAL.

ELOCUTION—Miss F. Benney de Forest, teacher at Mills College, studio 32 O'Farrell st., San Francisco. Oakland, 546 Jones st.; phone Red 4821. y

J. F. PALMER—Teacher mandolin, guitar, banjo; instruments free to pupils to take home. Studio rooms 1 and 2, 462½ 13th st.; phone Red 4841. y

REAL ESTATE.

LAYMANCE REAL ESTATE CO.,
460-462 Eighth Street,
Oakland.

ANY THRIVING, SOLID CITY LIKE OAKLAND HAS BUT FEW "SNAPS." VALUES ARE TOO STABLE AND WELL DEFINED FOR THAT.

BUT WE HAVE A FEW.

ALBION ST. HOME.
$5250—Fine 9 room house, near Telegraph ave.; nice sunny rooms, fully appointed; lot 45x141; carpets and stoves included, though independent of realty value. (Carpets for 9 rooms is a large item of expense).

$5000 TO DUPLICATE.
$4250—Fine Gothic house; 7 rooms and bath; large reception hall and spacious rooms; all modern conveniences; N. E. corner 50x140; on car line and near local station; this house has so many good features that it must be inspected to be appreciated.

$22—PER FOOT—$22
$1100—A snap; fine building lot, 50x140; street work complete; near 30th and Grove.

A BARGAIN.
$2850—Modern cottage; 6 rooms and bath; gas mantel, laundry and high basement (part framed glass); lot 45x100; sun all day; 5 minutes' walk to city center; reduced for quick sale.

$30—PER FOOT—$30
$1500—Corner lot 50 ft. frontage, between West and Broadway; a good buy.

VALUE AND LOCALITY COMBINED.
$3250—Nice cottage; 7 rooms and bath; spacious rooms; 3 mantels and grates; elaborate gas fixtures; 42 ft. frontage; near 12th and Filbert.

AN EAST OAKLAND HOME.
$3250—Modern 2 story house, 7 rooms and bath, fully furnished (excepting light articles); including organ, stoves, carpets, etc.; on car line and convenient to locals.

NEAT COTTAGE HOME.
$2350—Modern 5 room cottage; porcelain bath; 30 feet frontage; rent $20 month; 5 minutes' walk to City Hall.

NEAR NEW FERRY STATION.
$2250—Cottage alone would cost this; modern 5 room cottage; grill work; beautiful hand finished mantel; high basement, wash tubs, etc.; lot 50x100; with fruit trees; out some distance, but cheap and steadily advancing.

A SNAP—A PICK-UP.
$2000—A modern house; 9 rooms and bath; 2 mantels and grates; gas; 2 bay windows; cement walks; a sacrifice of West Oakland home; convenient to R. R. shops; could not duplicate for $3000.

A FEW CHEAP, BUT GOOD HOMES.
$1600—Neat 4 room cottage; bath; lot 90x 168; North Oakland.

$1500—Neat cottage; 4 rooms and bath; high basement; lot 50x125; terms arranged; near Chestnut st.

$1500—Nearly new modern cottage; 5 rooms and bath; $300 down, balance as rent.

$1350—Neat cottage; 5 rooms and bath; easy terms; near 12th st., West Oakland.

$1200—Nice cottage; 4 rooms and bath; lot 30x125; near 24th st.; easy terms.

LAYMANCE REAL ESTATE CO.,
460-462 Eighth Street,
Oakland.

$2150—SIX room cottage; in good condition; sunny side of street; lawn and flowers; 53 foot lot; street work done; near San Pablo and 40th. R. G. Wilson, 466 8th st. u

A HOME and a place to make a living; it will pay for itself. $2500—Store and flat of 5 rooms upstairs; at Adeline station, Seventh st., near new Western Pacific terminal; easy terms. T. F. Rayon, owner, 424 10th st. u

LOTS.
$10 ft; 80x145; corner on new ferry line to Berkeley.
$10 ft; 38x100, near San Pablo and 55th.
$17.50 ft; 32x115, near 36th and Telegraph.
$25 ft; 30x90, best lot on Hamilton Place.
$20 ft; 39x125; fine lot in Peralta Heights.
$22.50 ft; 45x200, Peralta Heights.
$29 ft; 62x125, fine corner on Vernon Heights.
$30 ft; 40x132, Vernon St., near Santa Clara.
$30 ft; 33x135, Magnolia, near 16th.
$20 ft; 75x125, N. E. cor near Linden and San Pablo.
$25 ft; 44x132, Linden, near 18th; snap.
$25 ft; 50x140, 31st near Grove.
$20 ft; 50x120, 34th East of Market.
$27 ft; 40x70, N. side Merrimac St.
$70 ft; 50x100, N. E. cor 8th and West.
$75 ft; 50x100, 12th near Brush.
$20 ft; 66x150, 9th Ave. near 24th St.
$65 ft; 100x100, Lake Street facing Lake; cheaper than anything near in; midst of elegant homes.
$56 ft; 65x145, one of the very finest Adams Point lots; elegant home sight.
$5000—52x90; N. E. cor 14th and West; just the place for flats.
$1500—4 room cottage and bath; Walsworth near Pearl.

HOMES.
$2100—5-room cottage; 47th, near San Pablo.
$2600—6-room cottage Orange St.; will exchange for West Oakland lot.
$2600—Very cosy 5-room cottage, Hamilton Place.
$2800—New 6-room colonial; reduced from $3200; 31st near Grove.
$3650—New 7-room house; well built; near 36th and Telegraph.
$3750—8 rooms; 14th St. corner; close in.
$3500—Fine home 8 rooms; N. W. corner; Adams Point.
$12,500—Elegant 16-room home; best part of town; 5 minutes to narrow gauge.
AGENTS FOR ADAMS POINT PROPERTY.

GEO. B. M. GRAY,
454 Ninth St. u

WANTED—MISCELLANEOUS.

WE have $5000 to exchange for second hand furniture, pianos, etc.; we are paying top prices. Address E. K., Tribune, Box 1057. j

MONEY wanted on mortgage, amounts $500 to $5000. A. Murdock & Co., South Berkeley. j

FURNITURE WANTED—If you want the most money for your furniture, merchandise, etc., send for the Oakland Auction Company, 401-403 8th st., corner Franklin, under Galindo Hotel. Phone Cedar 621. j

FURNITURE and household articles wanted for Point Richmond; good prices paid. Phone Black 4552 or leave address with H. Schellhaas, 408 11th st., Furniture Store, Oakland. j

FURNITURE WANTED—We will give you more cash for your furniture, or any kind of merchandise than you can get from any dealer or private party. J. A. Munro & Co., Auctioneers, 1501 Park st., Alameda. Tel. Grand 176. Oakland office 424½ 11th st.; Tel. Red 1984. j

MILLINERY.

SYSTEMATIC school; positions secured; spring, summer classes starting; doing over specialty. 526 9th. c

DENTISTRY.

J. M. DUNN, D. D. S.—Dental Parlors, 1003½ Broadway, rooms 14-16, Union National Bank building, Oakland, Cal.

SANITARIUMS.

ST. MARGARET'S SANITARIUM, 1119 12th st., near Adeline; phone Clay 431. Dr. M. F. Stirling, superintendent.

REAL ESTATE.

FORECLOSURE PROPERTIES

These properties were taken in under foreclosure of mortgages and are offered at prices that are far below the real values.

5-room house; lot 40x125; south side of 3d st., 330 feet west of Jones ave., Elmhurst; $1000.

Lot 42x90, northeast cor. 15th ave. and East 17th st.; $400.

Lot 37½x100; south side of Carrison st., 201 feet east of San Pablo ave.; $250.

J. TYRREL, EXCLUSIVE AGENT
506 Ninth St., Oakland, Cal. u

ONLY $400.
40x100.
ONLY TWO LOTS LEFT.
EAST OAKLAND HEIGHTS. These are the best lots for the money in East Oakland; high elevation; between 4th ave. and 13th ave.; streets are all graded, sewered and macadamized. This week only.
JAS. S. NAISMITH,
534 Thirteenth St. u

R. M. ANTHONY, 422 10th St.
$8750—Lovely home; modern house 10 rooms; good stable; lot 86x125; very central; property cost twice the price asked.
$5750—House 8 rooms; lot 40x125; very central.
$4500—House 10 rooms; modern; lot 40x 125; very central.
$2150—Nearly new 2-story house 8 rooms; close to electric cars and near local; lot 40x100; all street work done; elevated site; south frontage; the house alone is worth $2400; East Oakland.
$2150—Modern 2-story house 7 rooms; lot 40x100; south front; fine view; close to electric, convenient to local station; street work all done; easy terms; house cost more than price asked; E. Oakland.
$1850—House 6 rooms bet. Market and Wests sts.; very deep lot; cheap place.
$1800—Corner lot, 86x106, on main electric line, in very thickly settled locality; good for coal yard or flats; very cheap.
$1350—Corner lot 57x106, on two main avenues; street work all done; on main electric line; vicinity thickly settled; good grocery stand.
$2250—Lot 61x120; S. W. cor., fine residence lot and good for flats; all street work done.
$4000—5⅝acres on main avenue this side Mills Seminary; slightly elevated and no waste land; beautiful site for country home and a lovely climate.
R. M. ANTHONY,
422 Tenth St. u

FOR SALE—A beautiful home on Glen Ridge in Los Gatos, with suburban ranch of 35 acres; flowing stream; 8 acres orchard, balance good orchard land; now in hay; with few acres of wood and pasture. Address C. R. Stetson, owner, or B. H. Noble, agent, Los Gatos, Cal.; property shown by appointment.

MONEY TO LOAN.

ON furniture, pianos, diamonds, etc., without removal or publicity; any amount; low rates. Porter, 466 8th st. z

ON furniture pianos, etc., without removal; strictly private; if you need money see R. E. TROY, 455 9th st. z

ON pianos, furniture and real estate, at rates unexcelled, without publicity.
W. F. O'BANION
Office, 458 9th st. z

FOR a strictly reliable private place to borrow money on furniture, pianos or jewelry. Same can be returned in monthly payments. See A. W. Berry, 1165 Washington st. z

MONEY loaned on mortgage of real estate by McKeand, 458 8th st. z

LOANS on pianos, furniture, jewelry and other chattels without removal or delay. J. H. Edson, 1069 Broadway. z

MONEY loaned to salaried people, retail merchants, teamsters, boarding houses, without security; easy payments; largest business in 46 principal cities. TOLMAN, 553 Parrott Bldg., San Francisco. z

FROM $100 up, any amount on real estate. Dr. Ray Smith, at G. L. Mix & Co., 956 Broadway.

LOANS to salaried people; no security. Oakland Loan and Trust Co., room 25 1003½ Broadway; hours 10 to 3. z

RESTAURANTS.

MERCHANTS' RESTAURANT, 472 9th st.—Has been remodeled and is now operated under the sole management of P. M. Miocovich. Phone Clay 21. Meals at all hours. Private parlors for parties.

NOTARY PUBLIC.

AUSTIN, GEORGE W., 1002 Broadway, near 10th st.

NOTARY PUBLIC—Legal papers carefully drawn. Porter, 466 8th st.; phone James 2871.

STORAGE.

THE Lyon-Dimock Storage and Movong Co., Inc.—Furniture and pianos packed, shipped, stored. 412 11th st.; phone James 921.

METALLIC warehouse—Separate apartments; money advanced. Porter, 466 8th st.; phone. James 2871.

PRODUCE MARKET.

CEREALS AND MILL PRODUCTS.

FLOUR—Net Cash. Family Extra, $4.80@5.10 per bbl; Bakers' Extra, $4.60@4.80; Oregon and Washington, $3.65@4.50.

WHEAT—No. 1 Shipping, per ctl., $1.38¾; choice, $1.41¼; White Milling, good to choice, $1.43¾@1.55.

BARLEY—Choice No. 1 Feed, $1.06 @1.10; off grades, $1.03¾@1.05; Brewing No. 1, $1.11¼@1.20; Chevalier, nominal at $1.20@1.40.

CORN—Good to choice, per ctl: California new, large, Yellow, $1.37½@1.45; small do, nominal; White, $1.37½@1.45; Eastern, $1.30@1.40.

RYE—Choice quality, per ctl, $1.30@1.32½.

OATS—Good to choice White, 1.27½@1.40; Red, $1.30@1.35; Black, nominal at $1.25@1.35.

CRACKED CORN—Choice quality, per ton, $30@31.

HAY AND FEEDSTUFFS.

HAY—Per ton: Wheat, $16.00@18.00; Wheat and Oat, $16.00@18.00; Oat, $16@17.50; Barley, nominal; Clover, $13@14.50; Alfalfa, $13@14; Stock, nominal.

STRAW—Good to choice, per bale, 60@75c.

OILCAKE MEAL—In lots of 20 tons, $29.50 per ton; 10 tons, $30; 5 tons, $30.50; less quantity, $31.00. Prices are mill rates and are subject to change without notice.

FEED CORN MEAL—Choice grades, per ton, $29.50@30.50.

GROUND BARLEY—Per ton, $23.50@24.50.

MIDDLINGS—Per ton, $27@30.

BRAN—Per ton, $21@22.

COCOANUT CAKE—In lots of 10 tons, $22; 5 tons, $22.50; less quantity, $23. Prices are mill rates and are subject to change without notice.

BEANS AND SEEDS.

BEANS—Prices per ctl: Large White, $2.65@2.80; small do, $3@3.25; Pea, $3@3.25; Lima, $3.30@3.40; Red, $4@5; Pink, $3.20@3.40; Bayo, $2.50@2.60; Blackeyes, $2.05@2.25; Red Kidneys, $4.75@5.

SEEDS—Prices per ctl: Yellow Mustard, $2.60@3.00; Trieste, $3.50@4.00; Canary, imported, $5.50@6.00; Hemp, $3@3.50; Flax, $1.65@1.75; Rape, $1.75@2.50; Timothy, $5.50@6.00; Alfalfa, California, $14.50; do Utah, $15.

DRIED PEAS—Nominal.

EASTERN.

CHICAGO, March 9.—No. 1 Flaxseed, $1.08; No. 1 Northwestern, $1.14; Prime Timothy seed, $3.

DAIRY PRODUCTS.

BUTTER—Per lb:
Creamery, extras ....22½@23
Creamery, good to fancy ......21 @22
Dairy extras ....19 @20
Dairy choice ....17 @18
Store ....Nominal
California Storage ....Nominal
Eastern Creamery ....Nominal

EGGS—Per doz:
Ranch, selected large ....17 @17½
Ranch, good to choice ....15 @16
Store ....14 @15

California Storage ....Nominal
Eastern ....Nominal

CHEESE—Per lb—
Cal Creamery, mild new, extra...12
Cal Creamery, mild new, choice10 @11
Young America ....11 @12½
Eastern, New York Cream, Cheddars and flats, new ......15 @16

POULTRY AND GAME.

POULTRY—Old Roosters, per doz., $5@5.50; young Roosters, $6.50@7.50; Fryers, $5.50@6.50; Broilers, large, $5@5.50; small, $4.50@5; Hens, small, $5.00@6.00; large, $6.00@7.00; Ducks per doz, old, $5.50@6.50; young, $6.50@7.00; Live Turkeys, per lb, 16@18c; Geese, per pair, $2@2.25; Goslings, $2@2.25; Pigeons, per doz, old $1.25@1.50; Squabs, $2.25@2.50; Dressed Turkey, per lb, 20@22c.

GAME—Per doz: English Snipe, $3; Common Snipe, $1.50; Honkers, $5; Brant, $1.50@2; Gray Geese, $3; White Geese, 75c@$1.25; Hare, $1.25; Rabbits, $1.50@2; Brush, $1.25.

SHE FOUND AN OLD DEED.

WOMAN CLAIMS TITLE TO THE TOWN OF CARROLLTON.

NEW YORK, March 10.—While changing the frame of an old portrait, Mrs. Sophie Mattern, of Brooklyn has found behind the canvas a deed to land occupied by the present town of Carrollton, Mo., a town of 4000 inhabitants. Well-known lawyers who have looked up the title assure Mrs. Mattern that it is sound and worth half a million dollars.

The deed signed by President Monroe February 4, 1819 and and granting to an ancestor of Mrs. Mattern, James Darden, veteran of the war of 1812, the Missouri land, is a in a perfect state of preservation. It has been hidden behind the old canvass more than seventy-five years, was almost lost in the Galveston flood and at length arrived in the possession of Mrs. Mattern through the Rev. Dr. Thorpe, an old friend of the family upon his death.

A few days ago she decided to renew the frame and discovered the deed. Investigation is said to have shown that the title was duly entered on the records at Washington and suit for the recovery of the property will be instituted at once.

SILK STATISTICS.

NEW YORK, March 10.—A statement issued by the Silk Association of America covering raw silk statistics for the season shows that dutiable silk imports in the customs districts of Philadelphia, Boston, Hartford, Fairfield, Chicago, Cincinnati and San Francisco for the last three months of 1903 had an invoice value of $8,489,-000, as compared with $7,238,950 in the corresponding period of the year before. Of the total $1,872,564 was the valuation of piece goods, paying specific duties; $1,901,465 of piece goods paying 50 per cent ad valorem duty. Most of the other goods were taxed from 50 to 60 per cent.

MOVEMENTS OF STEAMERS

Steamers due and to sail today and or the next seven days are as follows:

DEPART.

Steamers.	For—	Sails.
Senator	Victoria, Puget Sound, Alaska	Mar. 11
Pomona	Eureka, Arcata, etc	Mar. 11
Centralia	Gray's Harbor	Mar. 11
Gipsy	Santa Cruz and Monterey	Mar. 11
Alameda	Honolulu	Mar. 12
Bonita	Newport, San Pedro, etc	Mar. 12
Point Arena	Mendocino and Point Arena	Mar. 12
Peru	New York, via Panama	Mar. 12
George W. Elder	Astoria and Portland	Mar. 13
Santa Rosa	San Diego and way ports	Mar. 13
Arcata	Coos Bay and Port Orford	Mar. 14
Spokane	Eureka, Arcata, etc	Mar. 14
Eureka	Eureka, Arcata, etc	Mar. 14
Centennial	Seatte and Tacoma	Mar. 14
North Fork	Eureka, Arcata, etc	Mar. 14
Sequoia	Willapa Harbor	Mar. 14
Coos Bay	San Pedro and way ports	Mar. 16
City of Puebla	Victoria, Puget Sound and Alaska	Mar. 16

ARRIVE.

Steamers.	From—	Due.
San Juan	New York, via Panama	Mar. 11
Sequoia	Willapa Harbor	Mar. 11
Centralia	San Pedro	Mar. 11
City of Pueblo	Alaska, Puget Sound and Victoria	Mar. 13
Siberia	Hongkong, via Honolulu and Yokohama	Mar. 12
Spokane	Eureka, Arcata, etc	Mar. 12
Alaskan	New York	Mar. 12
Eureka	Arcata, etc	Mar. 13
Nevadan	Honolulu and Kahului	Mar. 13
Alliance	Portland, Coos Bay, Eureka	Mar. 13
Coos Bay	San Pedro and way ports	Mar. 13
Gipsy	Santa Cruz and Monterey	Mar. 13
Sonoma	Sydney, Auckland and Honolulu	Mar. 14
State of California	San Diego and way ports	Mar. 14
Coronado	Gray's Harbor	Mar. 14
Oregon	Portland and Astoria	Mar. 15
Redondo	Portland and Astoria	Mar. 15
Pomona	Eureka, Arcata, etc	Mar. 15
Pomo	Point Arena and Albion	Mar. 15
Colon	New York, via Panama	Mar. 16

ARRIVED AT SAN FRANCISCO.

Stmr Mineola, Kirkwood, 92 hours from Tacoma.
Stmr Alcazar, Johnson, 14 hours from Greenwood, bound to San Pedro, put in to land passengers.
Stmr Greenwood, Jacobs, 17 hours from Fort Bragg.
Stmr Pomona, Swanson, 18½ hours from Eureka.
Stmr Bonita, Gielow, 61 hours from Newport, etc.
Stmr Empire, Macgenn, 75 hours from Coos Bay.
Stmr National City, Hammar, 41 hours from Ventura.
Schr Alpha, Fiskoo, 6½ days from Coquille River.
Schr Advance, Ogldnessen, 12 days from Coquille River.
Schr Mary C., Campbell, 8 hours from Bodega.
Schr Ivy, Jensen, 7 days from Coos Bay.
Schr John A, Alsen, 4 days from Eureka.

CLEARED FROM SAN FRANCISCO.

Stmr State of California, Thomas, San Diego.
Whal stmr Jeanette, Newth, whaling.
Br ship Cissie, Fassan, Port Townsend.
Schr Eva, Madsen, Bristol Bay.

SAILED FROM SAN FRANCISCO.

Stmr Scotia, Johnson, Bowen's Landing.
Stmr Eureka, Jessen, Eureka.
Stmr Alcazar, Johnson, San Pedro.
Stmr Ranier, Hansen, Seattle and Tacoma.
Br ship Castle Rock, Jones, Port Townsend.

For sale, $6 iron bedsteads cut in price to $2.39 each. All sizes, brand new. See them at H. Schellhaas' clearance sale, corner store, Eleventh street.

Open Like a Trunk.
Box couches, $5.99 each, regular $6.50 article. We have a superior line of new furniture at "panic prices." Corner store, Eleventh and Franklin. H. Schellhaas.

OFFICIAL RECORDS.

WEDNESDAY, March 9, 1904.

DEEDS.

December 30, 03—Central Pacific Railway Co (cptn) to Oakland Water Front Co (cptn), Alameda, 19.3 acres beg at SE cor tract 40 th alg E bdy sd tct NW 707.25 NW 522 th to left on curve of 637.275 ft radius a distance of 1015.49 to pt in W bdy sd tct 40 th SE 183.37 NE 1246 to beg ptn tct 40 map Alameda marsh land as partitioned among owners suit 8923; $10.

November 9, 03—U S Trust Co of N Y and Central Trust Co of N Y trs of trust mtge Aug 1, 99, Central Pacific Railway Co, to same, Alameda, same, QCD; ——.

March 7, 04—Oakland Water Front Co to Central Pacific Railway Co (cptn), Alameda, beg at pt F etc th SE 152 alg W Webster or tct 33 to NE cor tct 35 th NW 934 alg N bdy tct 35 to NW cor thereof SE 2.33 ft NW 2004.57 to E bdy tct 40 NW 535 alg sd bdy sd tct to its NE cor and intrn with S bdy tct 36 th SE 3028.12 to beg ptn tct 39 map Alameda marsh; $10.

January 28, 04—Alex Murdock to Caesar Rodoni, Oakland, S 37th 37 E Market E 34 by S 100 ptn plot 37 Kellogs map Ros V and D Peralta; $10.

August 29, 03—Joseph N Arendt to Rosa, Jerome H and Alfred Arendt (undiv 2-3 in equal shares, Murray Tp, 160 acres SW 1-4 of Sec 28 Tp 4 S R 2 E; Murray Tp, beg at SW cor lot 2 on E 1st 100 ft S fm Angelo E 100 by S 150 lots 3, 4 and 5 bl, G of J A Neal's revised plan Pleasanton; Murray Tp, lots 6, 7, S block C same map; Murray Tp, beg at SW cor lot 5 on E Main E alg sd lot 5 to W side lot 9 139.85 S 50 W 144 N 50-3 to beg lot 6 block A same map; Murray Tp, .84 of an acre beg at pt SW dst 24 lks fm div ln bet plots 33 and 44 intrn W bdy public road Pleasanton to Sunol th NW 4.23 chs by NE 1.98 chs ptn plot 44 Do el Valle de San Jose map with referee's report in partition sd Ro; ppty out of county; 1st pty reserves to himself an und 1-3 int in sd described ppty vesting und 2-3 equal shares in 2d pts, QCD; $10.

March 3, 04—William M and Kate F Starr to Gertrude A Vincent (single), Oakland, lot 35 block B map University Park near University; $10.

January 26, 04—H N Clark (femme sole) to Charles M Berry, E Okd, N Lester av 303.45 W Newton av W 40 N 164.2 E 40.3 S 150 being W ½ of lot 5 block E map Peralta Hts; $10.

March 7, 04—The Realty Syndicate to C S Girvan, Okd Tp, lot 21 block I map Central Piedmont tract, deed and agreement; $10.

March 5, 04—George Mansfield extr Estate Robert McDonald to Roscoe Havens, Alameda, all int E Park 332-4 S San Jose av th S alg sd in Park st 50 E to SW cor lot A N to NW cor thereof W to beg lot C block 19 map Alameda Park Hd; $720.

March 9, 04—Roscoe and Clara J Havens to Frank W Haily (single), Alameda, same; $550.

February 8, 04—Louisa H and William H Allguire, Adeline L Vandervoort and Sarah H Cronin (both nee Allguire) to Diedrich Wiegman, Wash Tp, all int 100.54 acres same as in order confg sale (see below); $10.

March 9, 04—J G Vandepeer extr Estate Adeline S Hayes to same, Wash Tp, same; $12,064.

March 5, 04—E or Emil Greenebaum to Frederick A Schrader, Murray Tp, lots 7 to 12 block 15 map Northern Addn to Town of Livermore; $10.

January 25, 04—Bank of Livermore to Robert Frigget, Murray Tp, 240 acres NE ¼ and E ½ of SE ¼ of Sec 22 Tp 4 S R 2 E; $900.

February 29, 04—J K and Claudina K Nissen to F A Schroder, Murray Tp, lots 1 to 3 block 15, same map; $200.

January 27, 04—George and Carrie R Sterling (wf) to Realty Syndicate (cptn), Oakland, lots 5, 6 and 15 map E W Woodward's sub of lot 10 Dunigan tct in plot 45 V and D Peralta Ros; $10.

January 27, 04—Same to same, Oakland, N 43d 190 W Linden N 150 W to E Adeline S to its intrn with E in plot 6 Ros V and D Peralta S alg sd E in sd plot to intrn with N 43d E to beg being fracl lots 8 and 9 block 2096 Alden tract at Temescal; Oakland, W 31.16 of fracl lot 24 block 2099, same map; Oakland, N 43d 90 E Market E 50 by N 100 lot 32 block 2098 same map; $10.

January 27, 04—Same to same, Oakland, SW 41st and Grove S 110 by W 124 lot 6 map No 2 Montgomery tract; $10.

February 20, 04—W E Barnard (single) to Jennie and Charles Y Webb, Oakland, S Cherry 204 E Telegraph av E 33-4 by S 100 lot 13 and ptn lot 14 block R map resub ptn Roberts and Wolfskill tract; $10.

March 9, 04—Fred Hambleton to Mabel Hambleton, Oakland, SW Santa Clara or Moss av 399.17 SE Oakland av SE 45.98 SW 127.45 NW 45.4 NE 121.65 ptn lot 10 block J map Flint tract No 4; $10.

March 8, 04—James and Emma Mitchell to George Eber and Fred A Muller, Oakland, N 26 15 E Grove E 25 by N 105 lot 28 block 22 Kellogs map; $10.

March 5, 04—William and Margaret Gross (wf) to George A Lewis, Oakland, E Webster 158.60 S Bay pl S 50 by E 125 lots 13 and 14 block A map sub of Webster 24th and Valdez st ppty, QCD; $10.

February 4, 04—Central Bank to same, Oakland, same; $10.

January 30, 04—Samuel L or Samuel Jacobs et al to Alexr and Catherine Greerty, Oakland, und ½ SW William and Wood W 100 by S 26-2½ block 595; $10.

February 4, 04—Susie Levy and Bernard Jacobs extrs Est Pauline Jacobs, same, Oakland, und ½ int in same; $750.

March 9, 04—Jennie Gunter (widow) to Sydney L Walker, E Okd, SE 12th av 125 SW E-17th SW 25 by SE 150 ptn lots 18 to 24 block 89 Clinton; $10.

June 8, 03—Lillian M and Walter V Doughty to Mabel E Addison, Elkyn Tp, W Hazel 264 S Stuart W 120 by S 53 lot 33 map University Villa tract in plot 77 V and D Peralta Ro; $10.

MORTGAGES.

March 9, 04—Caesar Rodoni to Alex Murdock, Oakland, same as in deed to Rodoni 3 months 7 per cent; $850.

March 8, 04—Chas S Girvan to Ella T Stone (single), Oakland Tp, same as in deed from Realty Syndicate 1 year 7½ per cent; $960.

March 8, 04—Alice M and Albert E Wilkinson to Antoinette G Wilkinson, Oakland, S 8th 50 — its intersection with E Madison E 37-6 by S 100 1 year 7 per cent; $2100.

March 9, 04—Manuel J Madruga to M J Ferreira, Eden Tp, 5 acres beginning at polat in N line County road 2682 at intersection with center line of private road 76 links wide said point being distant SW 15.99 chains from intersection said line County road with W line County road between Hayward and Niles thence from beginning NW 6.296 chains SW 13.99 chains SE .946 of a chain NE 14.94 chains to beginning portion of S ½ of Soto road 1 year 7½ per cent; $800.

March 26, 04—Chas M and Esther Berry (wife) to Merritt N Clark (single), East Oakland, N Lester avenue 303.45 W Newton avenue W 40 N 164.2 E 40.3 S 150 portion lot 5 block E Peralta Hts, 2 year 6 per cent; $600.

DEEDS OF TRUST.

November 17, 03—Michael Kerwin to Wm G Henshaw and C E Palmer trustees Union Savings Bank, Brooklyn Tp, 60.91 acres beginning on line dividing plots 13 and 14 in middle road No 2 at SE corner plot 13 thence NE 5.45 chains to SW corner plot 12 SE 9.27 chains to SE corner on W line plot 11 SW 5.45 chains NW 8.77 chains SW 26.93 chains NW 29.37 chains NE 16.25 chains SE 25.29 chains to beginning portion plot 14 set apart to Wm P Toler may lands in Partition suit Wm P Toler et al vs Jose C Peralta adr etc et al; Brooklyn Tp, 19.02 acres beginning on line segregating salt mash from the arable land at a stake on common corner plots 14 and 15 thence along line dividing said plots SE 19.51 chains SW (16.25 chains to corner common to said plots) 16.40 chains to board fence on S Bank of a ditch thence along same etc NW 2.56 chains NW 3.10 chains SW 2.03 chains SW 5.40 chains to said segregation line thence NE 18.16 chains NE 64 links to beginning portion plot 15 same map; $6000.

March 8, 04—Carl J and Olivia Jacobson to C E Palmer and F H Clark trustees Home Security Loan Society, Oakland, W Myrtle 70 S 28th S 33 by W 123-6 lot 18 and portion 19 block 654 Keene tract; $1500.

January 31, 04—Golden West Co (Cala Tartar Works) to Duncan Hayne and Carl Jantzer trustees Christian De Guigne, Berkeley, beginning at point on W line of r of w of N Railway at intersection with N boundary line 25 acre tract formerly of George W Grayson in plot 59 Ros V and D Peralta thence along said boundary line said r of w S 385.44 to intersection with S boundary line 25 acre tract W 76.20 to Bay of S F N 385.44 etc E 67.39 to beginning portion said 25 acre tract lyin: W r of W of Northern Railway Company Berkeley beginning at intersection E boundary line aforesaid r of w with S Grayson street as per map Grayson tract thence E 431 S 226.11 W 431.30 N 252.30 to beginning portion plot 59 Kellogs map Ros V and D Peralta; all the distillery building factory, tanks, etc, pipes, pipe lines, water rights, connected with said property; $46,547.

February 27, 04—Fannie M Kanable to E M Flood and Herbert Barry trustees H B Behren, Oakland, SE Howe 87.5 NE Moss avenue NE 80 by SE 125 portion lots 33 and 32 block A Thermal Hill formerly Howe tract; $500.

March 9, 04—Charles H Fairchild to Isaac L Requa and W W Garthwaite trustees Oakland Bank of Savings, Alameda, N W San Antonio avenue and Paru N 95 by W 90 block I map Oak Park Encinal of Alameda; $2000.

March 9, 04—Diadema Miller to same, Oakland, W Maple 135-4 S Taylor S 28 by W 75 lot 23 and portion 22 map Survey 5149 for John Ziegenbein September 29, 83; $700.

March 1, 04—Chas Y and Jennie Webb (wife) to R J McMullen and W C Moody trustees State Savings Bank, Oakland, same as in deed from W E Barnard; $400.

March 8, 04—George W Dodge to same, Oakland, N Edwards 200 E Telegraph avenue E 50 by N 125 lot 5 map Pacific Theological Seminary tract; $2500.

March 8, 04—T K and Flora Bess (wife) to L H Jacobi and Charles H Naylor trustees California B L Assn, Berkeley, N Alcatraz avenue 230-5¾ E Lowell E 50 N 142-9 W 50 S 143 lot 6 block B map sub S portion Harmon tract; $2000.

HOTELS.

Hotel Metropole
13th and Jefferson Sts., Oakland

A modern first-class Hotel. Perfect in all appointments. Private dining room for receptions and banquets.

HOTEL MERRITT
H. KURZ, Prop. Newly furnished; sunny rooms; first-class table board; American and European plan. Corner Twelfth and Franklin. Black 4585.

One Bottle Cures!

McBurney's Kidney and Bladder Cure

A certain and thorough cure for pains in the small of the back, stone in the bladder, Bright's disease, female troubles, incontinence of urine, brick dust deposit, bed-wetting of children, gravel, gall stones, thick, turbid, frothy urine, dropsy, diabetes, rheumatism. Sent 25c in 2c stamps to W. F. McBurney, 226 S. Spring St., Los Angeles, Cal., for 5 days' treatment. Regular size, prepaid, $1.50. For sale by all druggists.

Scott's Santal-Pepsin Capsules

A POSITIVE CURE
For Inflammation or Catarrh of the Bladder and Diseased Kidneys. NO CURE NO PAY. Cures quickly and permanently the worst cases of Gonorrhoea and Gleet, no matter of how long standing. Absolutely harmless. Sold by druggists. Price $1.00, or by mail, postpaid, $1.00, 3 boxes, $2.75.
THE SANTAL-PEPSIN CO.
Bellefontaine, Ohio.
Wishart's Drug Store, Agents for Oakland

Boosters, Attention

We're rather proud of the word booster.

We believe in boosting Oakland and having everything first class.

See our beautiful art nouveau parlors—no better on earth.

LEHNHARDT'S
1159 BROADWAY.

Your wife

Buys her bread here because she knows it's the best. If you haven't got a wife send your mother or your sister and see what their opinion will be of our bread and pastry. We give the best meal in town for the money.

LIBERTY BAKERY AND RESTAURANT
857 WASHINGTON STREET
CLEM MARTIN, Prop.

BERLIN CAFE
CHAS. TEPPER, Proprietor
466 Ninth Street, Oakland
Between Broadway and Washington.

BARLOW
Pictures and Picture Frames. "The Side Street Store."
369 12th St., near Franklin

ADVERTISEMENTS.

HEALD'S
BUSINESS COLLEGE
24 Post Street, San Francisco.
Established 40 years. Open entire year.
The Great Business School in the metropolis of the West. The oldest, the largest, the best. It has trained 20,000 people. Its annual enrollment is 1000. It cannot supply the demand for its graduates. Get the best business education. Go where the opportunities are the greatest.
Over 600 calls annually for the graduates of the college.
Open the entire year, day and evening.
Individual instruction.
Write for illustrated catalogue.
J. H. AYDELOTTE, Vice-President. E. P. HEALD, President.

RAINIER BEER
Kirchner & Mante, Sole Agents Alameda and Contra Costa counties. Ninth and Franklin streets, Oakland.
Phone Main 596.

NEW STORAGE WAREHOUSE
Twenty-ninth St., near Grove
Household Goods and Pianos
Packed, Shipped, Stored
THE
Lyon-Dimock Storage & Moving Co.
Office 412 Eleventh St.
Phone James 921.

Good Streets
It is our business to construct good streets. We know how and enjoy the work. Come in talk it over with us.
Hutchinson Co.
Fourteenth and Franklin Sts.

STOCKER & HOLLAND ABSTRACT CO.
A. H. STOCKER.....President
J. H. MATHEWS....Vice-President
ARTHUR P HOLLAND, Sec'y & Mgr.
CAPITAL, $100,000
Certificates of Title
Abstracts of Title
A complete set of Tract Indices of all property in the County of Alameda.
STOCKER & HOLLAND BLDG.
808 BROADWAY, OAKLAND
Telephone Main 153.

THOMAS MAGEE & SONS
Real Estate Agents,
5 Montgomery St., San Francisco
40 Acres in Alameda Co.
Ideal suburban residence in Berkeley foothills, within 50 minutes of San Francisco and yet a complete change of climate. Surrounded by large and fine homes.

BROWN & McKINNON
IMPORTING TAILORS
A choice stock of High-Class Suitings, including the newest patterns and colorings in Cheviots, Tweeds, Cashmeres, Thibets etc.
The New Overcoatings
are also shown in great variety, including a number of exclusive weaves that will not be found elsewhere. Your patronage solicited
MODERATE PRICES
1018 BROADWAY
Two Doors from Eleventh St.

WEAK MEN.

DR. HALL'S REINVIGORATOR stays all losses in 24 hours. You will tell the improvement from the first dose. We have so much confidence in our treatment that we could safely offer FIVE HUNDRED reward for any case we cannot cure. This secret Remedy Enlarges Shrunken Organs, cures Emissions, Impotency, Varicocele, Premature ness, Gleet, Strictures, Kidneys, Lost Manhood, Drains in the Urine and all other terrible wasting effects of errors of youth or excess. $2 per bottle; three bottles, $5. Guaranteed to cure any curable case. Try it. Acts like magic. Call or address HALL'S MEDICAL INSTITUTE, 855 Broadway, Oakland, Cal. Office hours, 10-12, 2-5, 7-8. Sundays, 10-12.

20 YEARS IN EUROPE AND AUSTRALIA.
Established Thirteen Years in Oakland.

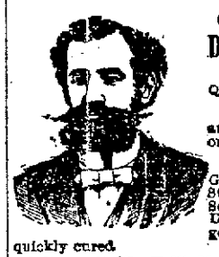

CONSULT FREE
Dr. T. D. HALL
SPECIALIST
Quickly cures all
Female Diseases
and disorders of MEN
Private Diseases
Gonorrhoea, Gleet, Stricture, Syphilis, Sores, Swellings, Unnatural Discharges, Varicocele, etc., quickly cured.
Call or write, Dr. Hall's Medical Institute, 855 Broadway (upstairs), near Seventh Street, Oakland, Cal. Cures guaranteed. Hours 10 to 12, 2 to 5 and 7 to 9. Sundays 10 to 12 a. m. Museum of Anatomy open daily. Free to men.

RAILROADS.

SOUTHERN PACIFIC

Trains are due to arrive and leave at OAKLAND

Leave—From November 2, 1903—Arrive

7:34a	Vacaville, Winters, Rumsey	7:14p
7:34a	Benicia, Suisun, Elmira, Sacramento and way stations	5:41p
8:04a	Vallejo, Napa, Calistoga, Santa Rosa, Martinez and San Ramon	5:45p
8:37a	Shasta Express for Portland, Tacoma, Seattle, via Woodland and Willows	7:14p
8:37a	Davis, Woodland, Knights Landing, Marysville and Oroville	7:14p
9:01	Port Costa, Martinez, Antioch, Tracy, Stockton, Los Banos, Mendota, Hanford, Visalia, Porterville (arrive via Niles)	3:37p
9:01a	Lathrop, Modesto, Merced Fresno, Goshen Junction, Bakersfield	1:10p
9:37a	C. P. Atlantic Express, Richmond, Port Costa, Martinez and way stations	10:44a
10:01a		3:13p
10:36a	The Overland Limited, Ogden, Omaha, Chicago	5:31p
10:43a	Los Angeles Passenger—Port Costa, Martinez, Byron, Tracy, Lathrop, Stockton, Merced, Fresno, Bakersfield, Los Angeles. Connects at Goshen for Hanford, Lemoore and Visalia and at Los Angeles for all southern points	6:34p
10:43a	Vallejo	11:39a
4:01p	Port Costa, Martinez, Byron, Lathrop, Modesto, Merced, Fresno	11:39a
4:06p	Benicia, Suisun, Elmira, Marysville and Sacramento	10:04a
4:06p	Davis, Woodland, Knights Landing, Marysville, Oroville	10:04a
4:34p	Vallejo, Napa, Calistoga, El Verano, Santa Rosa, Martinez, San Ramon	8:44a
5:34p	The Owl Limited, Fresno, Bakersfield, Santa Barbara and Los Angeles	8:14a
5:34p	Port Costa, Tracy, Stockton	1:39a
6:43p	Oriental Mail, Ogden, Cheyenne, Denver, Omaha, St. Louis and Chicago	4:37p
‖6:43p ‖7:33p	Vallejo	7:14p
7:33p	San Pablo, Port Costa, Martinez, Richmond	9:34a
8:44p	Oregon Express, Sacramento, Marysville, Redding, Portland, Puget Sound and the East	8:03a

NILES ROUTE.
First Street, near Broadway.

8:00a	Niles, Lathrop, Stockton	6:36p
9:10a	Niles, San Jose, Latrop, Stockton, Lodi and Sacramento	3:37p
9:10a	Oakdale, Chinese, Jamestown, Sonora, Tuolumne, Angels	3:37p
12:31p	Haywards, Niles and way stations, San Jose	2:37p
4:04p	Haywards, Niles and way stations	7:04p
4:36p	Niles, Livermore, Stockton, Lodi, return via Martinez and arrives at 16th street depot	9:45a
5:10p	San Leandro, Haywards, Niles, San Jose, Livermore	‖8:07a ‖10:06a
6:39p	San Leandro, Haywards, Niles, San Jose and way	8:41a
6:06p	San Leandro, Haywards, Niles, San Jose	9:06a
‖9:44p	Niles, San Jose and way, Sunday only	‖1:06a

COAST DIVISION, 4TH AND TOWNSEND.

8:20a	Newark, Centerville, San Jose, Felton, Boulder Creek, Santa Cruz	5:43p
‖2:20p	Newark, Centerville, San Jose, Santa Cruz	‖10:49a
4:20p	Newark, Centerville, San Jose, Los Gatos	‖10:49a
*5:10p	Hunters' Train, San Jose and way	‖7:19p

‖Sundays only.
‖Sundays excepted.
*Saturday only.
a for morning.
p for afternoon.

Peoples Express Co. make no extra charge for checking baggage over the S. P. Co. and Santa Fe lines. Baggage for other trains and steamers called for and delivered promptly. 412 to 418 Ninth street, Oakland.

Local and through tickets sold and information given by

G. T. FORSYTH, Div. Freight and Passenger Agent, 12 San Pablo avenue.
W. H. MAHONEY, Agent, 16th street station.
M. DE CORA, Agent, Seventh street and Broadway.
T. H. GOODMAN, Gen. Pass Agent.

GOING EAST?
IF SO, WHY NOT USE
The Only Double Track Railway between the Missouri River and Chicago.
THREE TRAINS DAILY
Via the Southern Pacific, Union Pacific and Chicago & Northwestern Rys.
Overland Limited. Vestibuled.—Leaves San Francisco at 10:00 a. m. The most Luxurious Train in the world. Electric Lighted throughout. Buffet smoking cars with barber and bath. Booklovers' Library. Dining Cars. Standard and Compartment Sleeping Cars and Observation Cars. Less than three days to Chicago without change.
Eastern Express. Vestibuled.—Leaves San Francisco at 6:00 p. m. Through Standard and Tourist Sleeping Cars to Chicago. Dining Cars. Free Reclining Chair Cars.
Atlantic Express. Vestibuled.—Leaves San Francisco at 9:00 a. m. Standard and Tourist Sleepers.
PERSONALLY CONDUCTED EXCURSIONS
Wednesdays, Thursdays and Fridays. The best of everything.
R. R. RITCHIE, G. A. P. C., Chicago & Northwestern Ry., 617 Market St. (Palace Hotel) San Francisco, or S. P. Company's Agent.

IF YOU MUST
leave the land of sunshine, fruit and flowers, get all comforts you can at the least expense. There is only one road which can be the best and that is
The Union Pacific
Drop a postal and I will call and explain everything; or you can ask
H. V. BLASDEL, P. A. U. P. R. R., 1160 Broadway, Oakland.
S. F. BOOTH, General Agents, U. P. R. R. Co., No. 1, Montgomery St., San Francisco.

BANKS.

Farmers' and Merchants' Savings Bank
1103 BROADWAY,
Near Twelfth Street, Oakland, California.
INTEREST PAID ON DEPOSITS.
The interest is paid semi-annually, and the rate is as high as is consistent with conservative banking.
LOANS MADE ON REAL ESTATE.
Mortgages are used exclusively in making loans on Real Estate, the use of Deeds of Trust having been discontinued.
EDSON F. ADAMS.....President
CHAS. E. PALMER.....Vice-President
GEO. S. MEREDITH.....Cashier
H. A. MOSHER.....Assistant Cashier
DIRECTORS.
Samuel Bell McKee, Wm. H. Taylor, E. S. Farrelly, A. W. Schafer, F. S. Osgood, H. F. Gordon, J. H. Macdonald, Chas. E. Palmer, Edson F. Adams

UNION NATIONAL BANK
Located on the Northwest Corner of Broadway and Twelfth Streets, Oakland, Cal.
THOMAS PRATHER.....President
EDSON F. ADAMS.....Vice-President
CHAS. E. PALMER.....Cashier
DIRECTORS.
Edson F. Adams, Bush Finnell, C. E. Palmer, R. S. Farrelly, Thomas Prather, John C. Adams
Exchanges—Domestic and Foreign at current rates.
Correspondents — Chemical National Bank, New York; N. M. Rothschild & Sons, London; Rothschild Freres, Paris; Die Direction der Disconto Gesellschaft, Berlin; Bank of California, First National Bank, Crocker-Woolworth National Bank.

First National Bank OF OAKLAND
Northeast Corner Tenth and Broadway.
Capital Stock Paid Up.....$300,000
Surplus and Undivided Profits.....89,000
P. E. BOWLES.....President
L. C. MORSHOUSE.....Vice-President
L. G. BURPEE.....Cashier
E. N. WALTER.....Assistant Cashier
DIRECTORS.
P. E. Bowles, W. H. Taylor, E. W. Runyon, L. C. Morshouse, V. H. Metcalf, E. A. Heron, W. H. Chickering, L. G. Burpee, W. Everson
Principal Correspondents:
American National Bank, San Francisco.
First National Bank, San Francisco.
National Park Bank, New York.
Corn Exchange National Bank, Chicago.
Sells exchange on all the principal cities of Europe.

California Bank
Masonic Temple Building,
Corner Twelfth and Washington Streets, Oakland.
D. EDWARD COLLINS.....President
JOHN W. PHILLIPS.....Vice-President
FRANK H. BROOKS.....Cashier
GEO. S. LACKIE.....Assistant Cashier
BOARD OF DIRECTORS.
John W. Phillips, W. W. Whitman, D. Edward Collins, Anson Barstow, Benjamin Smith, James P. Taylor, William Rutherford
Transacts a general banking business. Foreign and domestic exchange bought and sold. Correspondence solicited. Special attention paid to the execution of trusts for individuals, firms and corporations.

The Union Savings Bank
Cor. Ninth & Broadway
Capital - $300,000.00
Surplus - $150,000.00
All Branches of Banking Transacted

CALIFORNIA SAFE DEPOSIT AND TRUST COMPANY
Receives Savings Deposits of Ten Dollars and Upwards.
IT PAYS INTEREST TWICE A YEAR.
Rate—
8 per cent on ordinary accounts.
3 6-10 per cent on term accounts.
CAPITAL AND SURPLUS..$1,316,031 27
TOTAL ASSETS.....6,780,699 10
Deposits may be made by P. O. Order, Wells-Fargo Money Order or Bank Draft. Send for Pamphlets Descriptive of our Business.
Office hours—9:30 to 3. Saturday evenings, 7 to 8.
OFFICES—Cor. California and Montgomery streets, San Francisco, Cal.

ERIE RAILROAD
Picturesque Trunk Line of America
When you make your Eastern trip this Spring, be sure that your tickets read over the ERIE from Chicago to New York.
The best of service at lowest cost. Limited trains every morning and evening. Delightful daylight ride through best scenery of the East.
All trains are protected by the block signal safety system.
A. C. HILTON
Pacific Coast Passenger Agent.
330 MARKET ST., SAN FRANCISCO

Notice to Creditors.

Estate of James G. Ressegue, deceased.

Notice is hereby given by the undersigned, administrator of the estate of James G. Ressegue, deceased, to the creditors of and all persons having claims against the said deceased, to exhibit them with the necessary vouchers within four months after the first publication of this notice, to the said administrator, at the office of Tom M. Bradley, 906 Broadway St., room 70, Oakland, California, which said office the undersigned selects as his place of business in all matters connected with said estate of James G. Ressegue, deceased.

GEORGE H. RESSEGUIE,
Administrator of the estate of James G. Ressegue, deceased.
Dated, Oakland, February 18th, 1904.

LEGAL.

IMPORTANT

NOTICE TO VOTERS

REGISTRATION

Office of the County Clerk,
Alameda County, Cal.

NOTICE IS HEREBY given that in accordance with the provisions of Chapter 53 Statutes of 1899, all voters of Alameda County must apply for re-registration in order to be able to vote at the General Election in November, as every name on Great Register was cancelled January 1st, 1904.

Owing to the fact that there is no provision of law providing assistance for the Clerk to register voters, IT IS IMPORTANT THAT VOTERS SHOULD APPLY FOR REGISTRATION AT ONCE IN ORDER TO EXPEDITE THE WORK.

Such re-registration began on the 1st day of January and will be in progress at all times until forty days preceding the next election in November. In order to facilitate the work of re-registration, attention is called to the provisions of Section 1097 which reads as follows:

Sec. 1097. No person's name must be entered by the Clerk unless:

1. Upon the production and filing of a certified copy of the judgment of the Superior Court directing such entry to be made.

2. If a naturalized citizen, upon the production of his certificate of naturalization, which certificate must be issued ninety days prior to the succeeding election, or upon his affidavit that it is lost and out of his possession, which affidavit must state the place of his nativity and the time and place of his naturalization, together with his affidavit that he has resided in the United States for five years, and in this State for one year next preceding the time of application, and that he would be an elector of the county at the next succeeding election, provided, however, if such naturalized citizen shall have been previously registered as a qualified elector in any of the counties or cities and counties of this State, his name must not be entered by the Clerk unless he produces a certificate of such registration, issued by the party authorized by law to issue such certificate, which certificate shall be prima facie evidence of his naturalization.

3. If born in a foreign country, upon his affidavit that he became a citizen of the United States by virtue of the naturalization of his father while he was residing in the United States, and under the age of twenty-one years, and that he is or would be an elector of the county at the next ensuing election.

4. In other cases, upon the affidavit of the party that he is or will be an elector of the county at the next succeeding election.

Further notice is hereby given that Affidavits of Registration must be sworn to before the County Clerk or his deputies, and that they can no owing to the provisions of the new Registration Law, be sworn to before any other officer.

The office of the County Clerk will be, until further notice, open for registration from nine a. m. until five p. m. each day.

JOHN P. COOK,
County Clerk, Alameda County.
Dated March 5, 1904.
(Seal)

Probate Notice.

In the Superior Court of the County of Alameda, State of California.

In the matter of the estate of Freda Johanna Stocker, formerly known as Freda Johanna Smith, deceased.

Notice of time set for proving will, etc.

Notice is hereby given, that a petition for the probate of the will of Freda Johanna Stocker, formerly known as Freda Johanna Smith, deceased, and for the issuance to Rudolph Stocker of letters testamentary thereon has been filed in this Court, and that Friday, the 11th day of March, A. D. 1904, at 10 o'clock a. m. of said day, at the Court room of Department No. 4 of said Court, at the Court House in the City of Oakland, in said County of Alameda, has been set for the hearing of said petition and proving said will, when and where any person interested may appear and contest the same.

Dated Feb'y 26th, 1904.
JOHN P. COOK, Clerk.
By A. A. ROGERS, Deputy Clerk.
SAMUEL BELL McKEE, Attorney for Petitioner, 967 Broadway, Oakland, Cal.

Dividend Notice.

A dividend of 30 cents has been declared on the stock of the Oakland Cremation Association, which is payable immediately.
E. B. WELLS, Secretary.

LEGAL.

OFFICE OF THE
Assessor of Alameda County

POLL TAX NOTICE

Oakland, March 2, 1904.

Notice is hereby given that the State Poll Tax of two dollars for the year 1904 is now due, and payable at my office, room one, Court House, or to a Deputy Assessor.

Sec. 3829 of the Political Code reads as follows:

Every male inhabitant of the State over twenty-one and under sixty years of age, except paupers, insane persons and Indians, must annually pay a Poll Tax of two dollars, provided the same be paid between the

FIRST MONDAY IN MARCH AND THE FIRST MONDAY IN JULY

Then it shall be three dollars.

Sec. 3846 of the Political Code makes it the duty of the Assessor to demand Poll Tax of every person liable therefor, and on the neglect or refusal of such person to pay, he must collect by seizure and sale of any personal property owned by such person.

Under Sections 429 to 435 every person who refuses to give his own name or the name of any person in his employ, or who in any manner obstructs the Assessor or any of his deputies in the collection of the State Poll Tax, is guilty of a misdemeanor, and liable to a fine of $500 or imprisonment in the County Jail, or both such fine and imprisonment.

Only those persons under twenty-one or over sixty years of age are exempt. Poll Tax must be paid on demand.

HENRY P. DALTON,
Assessor of Alameda County.
Oakland, California.

OFFICE OF THE
Assessor of Alameda County

NOTICE TO TAXPAYERS

Oakland, March 2, 1904.

All Persons, Firms, Companies, Corporations and Associations, are required to deliver at the Assessor's office, at the Court House, City of Oakland, County of Alameda, on or before April 1st, 1904, a statement, under oath, of all the property, both real and personal, owned or claimed by him, her or them, or in their possession or held in trust for others, at 12 o'clock meridian on the

FIRST MONDAY OF MARCH 1904

In accordance with Sec. 3629, Political Code.

Every person who refuses or neglects to furnish the statement as provided for in Section 3629, Political Code, becomes liable to a fine of one hundred dollars and the value fixed by the Assessor on their property must not be reduced by the Board of Equalization.

All persons owning real estate that has been assessed in the wrong name, or errors have appeared on their tax bills, are requested to call at the Assessor's office or notify the Assessor by mail on or before April 1st, 1904, so that the proper corrections may be made on the assessment roll for the year 1904.

ASSESSMENT BLANKS may be obtained at the Assessor's office, room one, Court House, or from any Deputy Assessor.

HENRY P. DALTON
Assessor of Alameda County.
Oakland, California.

Probate Notice.

In the Superior Court of the State of California, in and for the County of Alameda.

In the matter of the estate of Mary Jane Evoy, deceased.

Notice is hereby given that written applications for the appointment of Percie C. Black as trustee of the funds created under and by the terms of the will of said Mary Jane Evoy, deceased, for the benefit of Wm. T. Norris, Sarah Norris, William Norris, Charles Norris, Harriet Ward French, Claude E. Shaw, Alma M. Shaw and Emily Norris, have been filed in this Court, and that Friday, the fourth day of March, 1904, at 10 o'clock a. m. of said day, at the Court room of Department No. 4 thereof, at the Court House, in the City of Oakland, County of Alameda, State of California, have been fixed as the time and place for hearing said application, when and where any person interested may appear and contest the same.

Dated February 17th, 1904.
(Seal)
JOHN P. COOK, Clerk.
By A. A. ROGERS, Deputy Clerk.

Probate Notice.

In the Superior Court of the County of Alameda, State of California.

In the matter of the estate of Newton W. Mallery, deceased.

Notice of time set for proving will, etc.

Notice is hereby given, that a petition for the probate of the last will of Newton W. Mallery, deceased, and for the issuance to Jessie B. Mallery of letters testamentary thereon has been filed in this Court, and that Friday, the 18th day of March, A. D. 1904, at 10 o'clock a. m. of said day, at the Court room of Department No. 4 of said Court, at the Court House in the City of Oakland, in said County of Alameda, has been set for the hearing of said petition and proving said will, when and where any person interested may appear and contest the same.

Dated March 7th, 1904.
JOHN P. COOK, Clerk.
By A. A. ROGERS, Deputy Clerk.
OSGOOD PUTNAM, Attorney for Petitioner, 401 California St., San Francisco, Cal.

Probate Notice.

In the Superior Court of the County of Alameda, State of California.

In the matter of the estate of Phebe T. Watkins, deceased.

Notice of time set for proving will, etc.

Notice is hereby given, that a petition for the probate of the will of Phebe T. Watkins, deceased, and for the issuance to Joseph M. Little and John O. Watkins of letters testamentary thereon has been filed in this Court, and that Monday, the 14th day of March, A. D. 1904, at 10 o'clock a. m. of said day, at the Court room of Department No. 4 of said Court, at the Court House in the City of Oakland, in said County of Alameda, has been set for the hearing of said petition and proving said will, when and where any person interested may appear and contest the same.

Dated March 1st, 1904.
JOHN P. COOK, Clerk.
By MARTIN J. HANLEY, Deputy Clerk.
LLOYD BALDWIN, 514 Crossley Building, San Francisco, Attorney for Petitioner.

Probate Notice.

In the Superior Court of the County of Alameda, State of California.

In the matter of the estate of Fabrizio Nigro, deceased.

Notice of time set for proving will, etc.

Notice is hereby given, that a petition for the probate of the will of Fabrizio Nigro, deceased, and for the issuance to Ellen Nigro and Madeleine Nigro of letters testamentary thereon has been filed in this Court, and that Monday, the 21st day of March, A. D. 1904, at 10 o'clock A. M. of said day, at the Court room of Department No. 4 of said Court, at the Court House in the City of Oakland, in said County of Alameda, has been set for the hearing of said petition and proving said will, when and where any person interested may appear and contest the same.

Dated March 8th, 1904.
JOHN P. COOK, Clerk.
By WM. ZAMBRESKY, Deputy Clerk.
SULLIVAN & SULLIVAN, Parrott Building, San Francisco, Cal., Attorneys for Petitioners.

HELLER

PIANOS

$6 down
$6 per mo.

RAPID SELLERS

HELLER

SHERMAN, CLAY & CO.

Broadway at Thirteenth

LIGHTS AT NEW THEATER.

SUPT. MACKINNON MAKES INSPECTION OF BUILDING.

The lights in Ye Liberty Playhouse were tested last evening for the first time under the direction of Manager Harry W. Bishop and W. H. MacKinnon, superintendent if construction, under whose direction the new playhouse was built. The lighting was a complete success. The carpets are now being laid in the theater, and there is every indication that the opening on Monday night will be very successful. Mr. Mackinnon made an official inspection of the building last evening and was well satisfied with the playhouse.

Manager Bishop in discussing the future of the theater, said:

"We are doing everything in our power to make the new playhouse one that Oakland may be proud of. The furnishings, as you see, are rich and costly. No expense has been spared on detail. The stage which has been erected, and which is of a revolving character, is the only one of its kind in the country. Of course we expect great things on our stage.

"There has been some talk about my position in employing young women as ushers. I think time will prove that my selection will be pleasing to the public. I have selected a class of young women who stand well in the community and who will attend strictly to the business that they have at hand. They will be attired in white dresses and I think they will add to the picturesqueness of the theater.

"We are here to help Oakland and we want Oakland to help us. I am going to try and run our theater on a liberal scale. We want to get the people interested in and pleased with our performances. My own opinion is that a theater is a circulator of money in any city. So far as this theater is concerned, I think it meets all the requirements of a modern playhouse. Before the plans were drawn for it I visited every theater of any consequence in the United States. I think the Auditorium in Chicago is one of the greatest theaters in the country. You will see in this theater we have taken some ideas from the Auditorium.

"In addition to the many other little details which we have looked after, we have two splendid foyers, and a large nursery room for children, where maids will be in attendance to care for the little ones, whose mothers and fathers have no place to leave them when they want to come to a theater. Then we have a large and commodious smoking room for men."

Mr. Bishop is very enthusiastic about the future of the new theater.

NEW MANAGER CHOSEN.

The Columbia Phonograph Co., now located in their handsome new quarters at 512 Thirteenth street, are especially fortunate in the selection of Mr. R. R. Takley as manager.

Mr. Takley is late from Keokuk, Iowa, and brings to this company a long experience as a practical business manager. The affable way of the newcomer coupled with his keen business judgment will succeed in building up a large business in this county.

It is the intention of Mr. Takley to carry a much larger stock of phonographic goods than ever carried here before, as well as making this a general agency for agents doing business throughout adjacent counties.

Thursday, March 10th.

ORIENTAL

RUGS

Taft & Pennoyer's spring importation of Oriental Rugs merits your inspection. It is a superb collection—almost two hundred examples of the art of the nomad tribes of Persia and Western Asia—Shirvans, Anatolians, Bokharas, Kazaks, Kis Kelims and Beloochistans.

Prices range from $15.00 to $150.00

Spring Displays

of garments, hats, fabrics and trimmings brighten the entire Taft & Pennoyer store.

Taft & Pennoyer

Broadway *Fourteenth*

NEWS FROM THE UNIONS.

GEORGE K. SMITH RECEIVES RESOLUTION THANKING HIM.

ALLIED PRINTING TRADES UNION LABEL COUNCIL OAKLAND, CAL.

George K. Smith, former secretary of the State Federation of Labor, received Wednesday morning by express, engrossed and framed, resolutions adopted by the last meeting of the executive committee of the State Federation of Labor. The resolutions commending him for his work while secretary-treasurer of the State organization, are as follows

"At a regular meeting of the executive council of the California State Federation of Labor, held January 17, 1904, the following resolutions were unanimously adopted:

"Whereas, George K. Smith, for the past year, has held the office of secretary-treasurer of the California State Federation of Labor, and has performed the duties with rare discretion and fidelity; and,

"Whereas, George K. Smith's services call for more than ordinary praise; be it therefore

"Resolved, That the California State Federation of Labor tenders to George K. Smith its sincere thanks for his meritorious services and praiseworthy devotion to the cause of organized labor in this State, and while here testifying its appreciation of his efforts in the past, the California State Federation of Labor hereby gives expression to the hope that a long life and success and prosperity may be the portion of our beloved and distinguished fellow-worker, ex Secretary-Treasurer George K. Smith; and be it further

"Resolved, That a copy of these resolutions be spread on the minutes of the executive committee of the State Federation of Labor, and that an engrossed copy be presented to ex-Secretary-Treasurer George K. Smith.

"(Signed)
"HARRY A. KNOX, President.
"G. R. BARHAM, Secretary."

BENEFIT AUXILIARY.

The principal business before the Retail Clerks' Union at their last meeting was the adoption of the by-laws that make provision for a benefit auxiliary. The plan was passed unanimously. It is proposed to give members $5 a week in the event of sickness and pay to the family of a deceased member $100.

W. H. Leonard, representing the Western Federation of Miners, was present and protested against the statement made by an organizer of the Citizens' Alliance that industrial peace had been accomplished in Colorado through the efforts of the Alliance.

A donation of $25 was made by the union to the Cripple Creek strikers.

SHEET METAL WORKERS.

Sheet Metal Workers' Union, Local No. 216, met in Kohler & Chase Hall last night. The meeting was well attended. The regular routine of business was gone through.

CARPENTERS MEET.

J. B. Osborne, the blind orator, addressed the meeting. The subject was: "Philosophy Underlying the Union Trades' Unions."

The union made several donations to members that are sick.

SANITARY PLUMBERS.

Plumbers' Union, No. 444, received a communication last night from Dr. F. Von Adelung, inviting the union to attend the meeting of the Health Board to be held this evening. The object of the meeting will be to draft a new set of sanitary laws for Oakland.

The union was addressed by J. B. Osborne. A vote of thanks was extended Mr. Osborne at the close of his remarks.

W. P. HYLAND ELECTED.

W. P. Hyland was elected vice-president of Teamsters' Union No. 70. The election was held to fill the vacancy made by Charles Oman resigning. Edward Gallagher was elected trustee in the place of W. Corwin.

LINEMENS' UNION.

Owing to some slight misunderstanding the Linemens' Union was not able to get the hall at Seventh and Webster streets. The committee in charge of the hall renting reported that another hall had been secured on Broadway, between Seventh and Eighth streets.

BUTCHERS STRIKE.

The executive committee of the Butchers' Union met yesterday, but no action of a new nature was taken. The situation practically remains the same.

Non-union men are working in a few of the shops. The proprietors of Vincents' and Paul Wathes' markets claim that they have an unlimited source of meat supply and will remain faithful to the union.

The sale of tickets for the butchers' benefit to be held in the Lyric Theater tomorrow afternoon and evening gives promise to be a successful entertainment.

EDITORS MEET CZAR.

NEW YORK, March 10.—Representatives of the Russian press, headed by M. Souverin, proprietor of the Novoe Vremya, have been received in audience by the Czar, says a Herald dispatch from St. Petersburg. They desired to present to His Majesty an address concerning the war.

The sovereign shook hands with everyone. He said he recognized the great importance of the press which had well represented the public sentiment, for which he was grateful.

"I beg you in the future to write the truth and nothing but the truth," he said. "I am grateful to you for having started a patriotic fund for warships." The fund is said to have reached fifteen millions of roubles.

HYOMEI A RECORD BREAKER

Novel Method of Curing Catarrh Sold on Approval by Osgood Bros.

The popularity and remarkable sales of Hyomei have broken all records. In nearly every city and town in the country this guaranteed cure for catarrh has given most astonishing results.

The leading druggists are so enthusiastic over the remarkable percentage of cures following the use of Hyomei that with hardly an exception, they advertise to their customers that Hyomei will be sold with the understanding that it costs nothing unless it cures.

In Oakland, Osgood Brothers are endorsing it, and guaranteeing to refund the money unless Hyomei cures catarrh. They have sold a great many Hyomei outfits, and today, no other treatment for the cure of catarrh has as many friends in Oakland and vicinity as Hyomei.

It is a scientific, yet common sense method of treating and curing this too common disease. It sends by direct inhalation to every cell of the air passages in the head, throat and lungs, a balsamic air that destroys all catarrhal germs, purifies the blood with additional ozone, and makes a complete and lasting cure of any catarrhal trouble.

The complete outfit costs but $1, and includes an inhaler, medicine dropper and sufficient Hyomei for several weeks' treatment.

You take no risk in buying Hyomei. Osgood Brothers positively guarantee to refund your money unless it cures.

ABRAHAMSON'S

OAKLAND'S MOST POPULAR STORE

SOUTHEAST CORNER THIRTEENTH and WASHINGTON STREETS

Millinery Opening Extended

THERE'S NO DOUBT ABOUT IT

BETTER MILLINERY YOUR MONEY CANNOT BUY

We probably make and sell twice as many Hats as any concern in Alameda county. The clever conceptions of our expert designers and our weekly importations are positive assurances that our MILLINERY is thoroughly up-to-date. We invite inspection, confident that our department will be pronounced superior to all others of its kind.

PLAYS AT THE MACDONOUGH.

LAST NIGHT OF DENMAN THOMPSON IN THE "OLD HOMESTEAD."

The last performance of the Old Homestead will be given at the Macdonough Theatre tonight. There are a few good seats still to be had. The engagement has been a most remarkable one in every way and no one should miss seeing this great production.

SLAVES OF THE MINE.

Next Sunday matinee and night March 13, the Macdonough Theatre will have a special attraction in a new play whose scenes are laid near Wilkesbarre, Pa., entitled, "Slaves of the Mine." It is the joint work of Daniel L. Hart, author of "The Parish Priest," and C. E. Callahan, well-known through his "Coon Hollow" and "Fogg's Ferry." The plot turns on a law peculiar to the State of Pennsylvania on the subject of sub-surface ores, and is said to be natural in character drawing, very bright in dialogue and full of both exciting incidents and healthful humor. One scene, described as the acme of realism, is the bottom of a coal shaft and an explosion of gas that reduces the mine to a wreck. "Slaves of the Mine" will be produced with exclusively special scenery and a well-selected company, together with the Eagle Quartet.

CHARLES B. HANFORD.

Charles B. Hanford's engagement in "The Merchant of Venice" and "Richard III" in this city occurs next Monday and Tuesday, March 14 and 15 at the Macdonough Theatre.

Mr. Hanford has made his impression on the times as a distinctly Shakespearean actor and after the usual long and arduous apprenticeship is now in full enjoyment of the rewards that await the player who has demonstrated his right to be entrusted with the immortal roles of the English-speaking stage. So far from being indifferent to Shakespeare, the public has always hailed with acclaim any man who was competent to interpret his creations intelligently and forcefully. But it has never hesitated to reject spurious pretentions. Mr. Hanford now stands as one of the accepted few and no one who has followed his career season by season will deny that he has fully earned the proud position which it is now his fortune to occupy. He is again accompanied by Miss Marie Drofnah and by a company especially chosen for this play.

BURGLARS MAKE GOOD HAUL.

HOME OF RAFE CLARK ON ADELINE STREET IS RANSACKED.

Burglars made a good haul at the home of Rafe Clark, 1220 Adeline street, last night.

They secured $73 in cash and a gold watch, which was of conssiderable value.

The robbers did not leave any clew to their identity. Mr. Clark did not discover the burglary until this morning, at which time he communicated with the Chief of Police. Investigation showed that the thieves had effected an entrance through a rear window, which had been pried open.

Once in the house the robbers began a systematic search for valuables.

They succeeded in finding the $73 and the gold watch. All of the rooms were visited by the nocturnal prowlers, but their movement were so quiet that no one connected with the house was awakened. There seems to be little doubt but that the work is that of professionals.

The burglary is classed in the same category as those committed in Golden Gate and other districts. The criminals are thought to come from San Francisco.

OFFICERS DECORATED.

ST. PETERSBURG, March 10.—The commanders of the Russian warships Variag and Korietz have had conferred upon them the decoration of the military order of St. George of the fourth class on account of their heroic conduct in the engagement with the Japanese at Chemulpo. The officers and crews of the vessels have been given minor decorations including crosses of the Order of St. George.

Judge and Jury

If you will try this drug store for quality, for an ample stock of drug store goods;

If you will test it for accuracy, promptness and courteous treatment of customers;

If you will establish a Court of Inquiry to look into the question of high quality with lowest prices;

Then we will be perfectly willing that you should be judge and jury—we know what your verdict will be.

We have been tried for thirty years in Oakland and our business grows and grows and grows.

Prices are cut on every medicine we have in the house and will continue so.

Castoria	25c
Veronica Water	40c
Munyon's Paw Paw	85c
Peruna	75c
Antiphlogistine	40c
Carter's Pills	15c
Sheffield's Dentrifice	15c
Sozodont	15c
Sozodont (large)	50c
Wood Alcohol (pint)	20c
Witch Hazel (first quality) pint	25c
Danderine	40c
Pinkham's Compound	75c

BOWMAN & CO.

Druggists

2112 Center, Berkeley

1109 Broadway
14th and Broadway
13th Avenue & E 14th St.

Every Lady Enjoys

Trading at the Wiener Cloak and Suit Co.

SHE KNOWS THAT HERE'S WHERE THE LATEST STYLES ARE TO BE FOUND, THE BEST WORKMANSHIP AND FIT IS GIVEN, AND THE MOST LIBERAL TERMS OFFERED.

SELECT YOUR NEW SPRING SUIT, JACKET OR SKIRT, ETC., FROM THE ELEGANT NEW STYLES SHOWN HERE.

A New House! A New Stock!

WHETHER YOUR OUTER GARMENTS BE EXPENSIVE OR MODERATELY PRICED IT WILL PAY YOU TO TRADE WITH US.

CASH OR CREDIT

THE

Wiener Cloak and Suit Co.

A. S. GOTTHELF, Manager

S. W. Cor. 10th and Clay Phone Red 3531